F 158
.9
.I6 D34
1920

LIBRARY OF CONGRESS
0000547162A

THE LIBRARY OF CONGRESS

THE LIBRARY OF CONGRESS

MEDAL

OF THE

FRIENDLY SONS OF ST. PATRICK

Adopted 1772

MEDAL OF THE SOCIETY OF THE FRIENDLY SONS OF SAINT PATRICK

On the right Hibernia—on the left America—in the centre Liberty joining the hands of Hibernia and America, represented by the usual figures of a female supported by a Harp for Hibernia—an Indian with his quiver on his back, and his bow slung, for America—underneath, Unite. On the reverse, St. Patrick trampling on a snake—a cross in his hand—dressed in Pontificalibus,—the motto "Hier".

These devices, designed some years before the Revolution, were certainly ominous, if not prophetic.—The Goddess of Liberty joining the hands of Hibernia and America, with the superscription, "Unite", was sufficiently significant, considering that the effect of that union powerfully promoted the subsequent dismemberment of the British Empire, and the establishment of the liberty and independence of America. The motto *Hier*, or, without the aspirate, Iar, in the Celtic language, signifies "West",—and from it came the name of the country Ere, Erin, or Ireland; and Ierna, aspirated Hibernia. But the word "Hier" had in it a duplicate and equivocal signification, peculiarly appropriate as the motto of a society whose object was to "*Unite*", in fellowship, the sons of the *little* Isle of the "*West*", with those of the *great* continent of the "*West*".

So far as known, the only medal in existence is the one now used as the insignia of office of the President

Shall I ask the brave soldier, who fights by my side
In the cause of mankind if our creeds agree?
Shall I give up the friend I have valued and tried
If he kneel not before the same altar with me?

—Thomas Moore.

HON. JOSEPH P. ROGERS

HON. JOHN M. PATTERSON

THOMAS D. FERGUSON

THOMAS FRANCIS DOONER.

The Friendly Sons of St. Patrick

BY

THOMAS A. DALY

1920

F158
.4
.I6D24
1920

PHILADELPHIA
F. McMANUS, JR. & CO
PRINTERS AND PUBLISHERS
1920

LIBRARY OF CONGRESS
6
MAR 0 3 1983
COPY
ORDER DIVISION

The Friendly Sons of St. Patrick

JUST a century and a half ago, in that "course of human events" which Thomas Jefferson pondered, when, some five years later, he sat in his lodging in Philadelphia and composed the Declaration of Independence, an organization was born that was destined to contribute much to the making of the great republic of which Jefferson's fiery words were, after all, but the inspired prospectus. Looking back over the 150 years' history of the Friendly Sons of St. Patrick of Philadelphia, we find something of noteworthy accomplishment in each of those fifteen decades, but the first twenty years hold the greatest occasions for pride, and to them belong, perhaps, the largest degree of human interest and the fullest measure of the Society's glory.

Much of this splendid record of achievement is told in that labor of love and of painstaking, intelligent research undertaken and completed by the late John H. Campbell and published in 1892—the "History of the Friendly Sons of St. Patrick and of the Hibernian Society for the Relief of Emigrants from Ireland." There the march of events leading up to the birth of the organization, on the edge of stormy and momentous days, is sufficiently set forth to indicate why Philadelphia, destined to hold the cradle of American liberty, happened, also, to become the birthplace of the first Irish society in the new land. We read that "soon after 1720, a steady influx of settlers from Ireland—mainly from the northern counties—began," and, gradually assuming large proportions, "spread itself throughout what now compose the southern tier of counties." Gordon's "History of Pennsylvania" is quoted to show that from December, 1728, to December, 1729, the Irish immigrating to Penn's province numbered 5,655, just ten times the total of English, Welsh, Scotch and German Palatines recorded as arriving in the same period. "Scarcity of corn, generally prevalent from the discouragement of industry," says Gordon, "amounted in 1728 and the following year almost to a famine, especially in Ulster. Emigrations to America, which have since increased, drew above three thousand people annually

from Ulster alone." Proud, another Pennsylvania historian, reports that "before the middle of the century nearly 12,000 arrived annually." An important reason for this favoring of Pennsylvania is given in a citation from Douglas, who wrote at Boston in 1750: "At first they chose New England, but being brought up to husbandry, etc., New England did not generally answer so well as the colonies southward; at present they generally resort to Pennsylvania."

From all this, even without the testimony of Burke, who, writing in Dublin in 1762, said that "in some years more people have transported themselves into Pennsylvania than in all the other settlements together," we may gather that it would have been surprising if any other province had antedated Pennsylvania with any considerable record of Irish activities. By the middle of the 18th century there must have been a goodly sprinkling of Irish not only in the outlying farming districts of Pennsylvania, but also in the "green country town" of Philadelphia.

Dr. Alexander Hamilton, of Annapolis, who made the grand tour of the colonies in the summer of 1744, and who wrote an itinerarium full of quaint and keen observations—a rare manuscript lost for 150 years and only recently published—mentions, and seems to have encountered, the Irish most frequently in Pennsylvania.

Mention has been made of one important reason for the Irish immigrant's preference for Pennsylvania over the other colonies. There must have been another and a deeper one—the assurance that under the liberal laws of Pennsylvania each would be permitted to worship God in his own way, without meddlesome interference. For religious statistics in 1744 we are indebted again to Dr. Hamilton. "The Quakers," says he, "have two large meetings; the Church of England one great church in Second Street, and another built for Whitefield, in which one Tennent,* a fanatick, now preaches; the Romans one chapel; the Anabaptists one or two meetings, and the Presbyterians two." There can be little doubt that then, as now, the "Romans" were

* Gilbert Tennent, to whom Dr. Hamilton refers, was a noted Presbyterian minister and a founder of Princeton University.

largely Irish; and the Presbyterians, Irish and Scotch. But there is evidence that in social intercourse, regardless of religion, the races clung to their own. When the Friendly Sons of St. Patrick came into being in 1771 there was not the slightest sign of religious discord among the members, as is sufficiently borne out by the fact that although the majority of them were Presbyterians and Episcopalians, and only three Catholics, they chose one of the latter, Stephen Moylan—not then entitled to the prefix "General"—to be their first President.

We must pause here for a word of explanation and a courteous nod in the direction of the Hibernia Fire Company, which, organized in 1751, was, strictly speaking, the earliest known Irish association in Philadelphia. Since, however, it was more a civic than a national or patriotic institution; since, further, only seven of the founders of the Friendly Sons were members of the fire company; and since, finally, the Hibernia suffered a period of inactivity during several years prior to 1781, when it was reorganized with the names of many Friendly Sons upon its rolls, it cannot be considered as the parent but rather as the foster-child of the latter society. John H. Campbell tells us that his researches disclosed evidence that the real beginnings of the Friendly Sons of St. Patrick were in "the association of the merchants of Irish parentage, who were leading men in Philadelphia circles as early as 1765, especially of those who had business relations with the firm of Conyngham & Nesbitt, led to the establishment of the Irish Club about that date. William West, John Nixon, John Maxwell Nesbitt, James Mease, Benjamin Fuller, Stephen Moylan and others were members of the club, which met informally at 'Burn's Tavern' once a week to play backgammon or whist, and finish the evening with a supper and punch. It was at one of these evening parties, at the beginning of 1771, that it was proposed to give perpetuity to the club by forming a society from its members to be called the Friendly Sons of St. Patrick."

Early in the year 1771, as has been said, the perpetuation of the convivial "Club" through the larger activities designed for the Friendly Sons was first broached; but, knowing the strength of

sentiment in the bosoms of those Celtic founders, we may be assured that the definite date fixed upon for the actual organizing was March 17. We have no formal record of this, for the minutes begin with the quarterly meeting of September 17, but those minutes show that the officers had already been chosen; and the gathering held upon March 17, 1772, is designated as the anniversary meeting.

It is a curious fact that although the thirteen rules (mark the prophetic significance here of the mystic thirteen so closely identified with the Republic's beginnings!) set forth in detail the dates for the society's meetings—the qualifications for membership, the design for the gold medal with which each member was to provide himself, the amount of the fines that should be levied for failure to appear with that medal at the annual and other meetings, the qualifications for honorary membership and the privileges of such members—no mention whatever is made of the charitable objects of the society; yet the wish and the determination to furnish assistance and comfort to their fellows of Celtic blood, already in the new land or still to come into it, must have animated the bosoms of the twenty-four founders.

That they were men of substance in the community, and, therefore, eminently able to look after the interests of their kinsmen, must be apparent to any student of American history who scans this original roster as set down in the first minutes of the Society:—

REGULAR MEMBERS

Stephen Moylan, President
John M. Nesbitt, Vice President
Wm. Mitchell, Treas. and Sec.
Thomas Barclay
John Boyle
Andrew Caldwell
Samuel Caldwell
George Campbell
George Davis
Thomas Fitzsimons
Tench Francis
Col. Turbutt Francis
Benjamin Fuller
George Fullerton
Ulysses Lynch
George Meade
James Mease
Matthew Mease
John Mitchell
Randle Mitchell
John Nixon
John Shee
William West
John Mease

HONORARY MEMBERS

John Dickinson	Henry Hill
William Hamilton	Robert Morris
William Hicks	James Searle

They were prominent merchants, most of them, before the call to arms which was to make many of them high officers in the army and navy, sage councillors and generous contributors in affairs of state and of finance, and whole-hearted patriots all. Among those thirty original members, regular and honorary, in 1771, there was but one professional fighting-man, Colonel Turbutt Francis, who had served in the French and Indian Wars. But Stephen Moylan, the first President, a native of Cork, was to become aide-de-camp to Washington at the siege of Boston, and later General in command of the Cavalry forces; John Shee, commander of the 3rd Pennsylvania Regiment and later General of Militia; James Mease, paymaster and treasurer of the Continental Army; John Mease, his brother, a founder of the First City Troop and a gallant participant in the Battle of Trenton; Matthew Mease, another brother, who fought with John Paul Jones; John Mitchell, Muster Master-General of the State Navy, and later Captain of the "Ranger;" George Meade, active upon numerous patriotic committees, and the father of 10 children, one of whom, in turn, was to become the father of the hero of Gettysburg; Andrew Caldwell, Commodore of the Provincial Fleet in 1776; Samuel Caldwell, George Campbell, George Fullerton, all in service with the first City Troop. John Nixon, too, was a Colonel, under Washington, but his chief claim to fame lies in another direction, as will later appear; and Thomas Fitzsimons surpassed all in eminence as a statesman.

So much for the awakening of the martial spirit in the founders of the Friendly Sons. Still greater glory was to attach to the numerous names added to the roll in the years to follow. The minutes of the meetings in the brief interval preceding the outbreak of the Revolution are little more than records of attendance and non-attendance and of the admission of new members. Of these, the first and one of the most important was John

Cadwalader, Esq., afterwards the General whom Washington described as a "military genius;" and another admitted in September, 1773, and distinguished for a very different reason, was Captain Thomas Batt, an Irishman and a half-pay British officer, of whom it will be necessary to speak later. At the meeting in September, 1774, among the "visitors," or guests, is mentioned "Mr. Wayne," who became a full-fledged member at the next meeting. He is now known to every American schoolboy as General "Mad" Anthony Wayne.

There was, however, no sign of the great soldier about "Mr. Wayne" then, and there was little of the martial in the bearing or in the thoughts of the other members. The gatherings, particularly the dinners, were above all things convivial, and the minutes deal constantly with instructions to a committee, usually of one or two, "to order a good, plain dinner and chuse the liquors." No one tavern was studiously favored above another, as Dooner's is now, but Burns's and Mushatt's and the City Tavern were most frequently honored. There was, we may suppose, much toasting of the fair sex, and gusty singing of whatever Irish melodies were suitable for banquets in those days, Tom Moore not yet having been born. But with the advent of the fall of 1774, bringing the first Continental Congress to Philadelphia, we can well imagine a change in the atmosphere of the Society's meetings. With patriots in the making, the Irish must have been to the fore. They assuredly were, and when, upon the 17th of November of that year, an organization was formed of the "Light Horse of the City of Philadelphia," now known as the First Troop, it is not surprising that of the 88 names enrolled 30 were members of the Friendly Sons of St. Patrick. We know, too, that the roster of each of the several citizens' committees engaged in the work preliminary to the climax of 1776 was plentifully sprinkled with the names of Friendly Sons.

There was a goodly attendance at the annual meeting and dinner of March 17, 1775, but Captain Thomas Batt, who had been elected Vice President the year before, was conspicuously absent, for a reason which must have been fully understood by

all, though no hint of it is given in the minutes. Within a month and a week of that jovial gathering, an anonymous Paul Revere from Trenton, galloping up to the City Tavern, brought the first news of the shot fired at Lexington by the embattled farmers. Then there was work a-plenty to the liking of the Friendly Sons. The enrollment of citizens for home defense began, and military companies galore sprang up. Most famous among these appear the "Greens," who drilled twice daily in the yard of John Cadwalader, who was their captain, and who, in the kindness of his heart, "set out his madeira for the men to refresh themselves on after drill."

The quarterly meetings of June and September were held, without incidents of moment, so far as may be gathered from the minutes, but in the record of the gathering on December 18, 1775, we read of "a motion being made and seconded that Thomas Batt, a member of this Society, should be expelled for taking an active part against the Liberties of America." Then follows the announcement, startlingly refreshing when we consider the ticklish tension of the times and the impulsive natures of the members, that "Determination was postponed till the next meeting in order for a more deliberate Consideration." The Friendly Sons were most patient with this Batt. They knew it was his paltry half-pay that prompted him to align himself with the Royalists. Perhaps they knew, too, that bigger fish than he were in the same net. The American patriots could not have been wholly unacquainted with the fact, which is now known to all of us who have access to Boswell's "Life of Johnson" that the great Doctor of English Letters was induced by something of the same fear, regarding his pension from the King, to write his infamous pamphlet, "Taxation No Tyranny." At any rate, it is to the credit of those Friendly Sons that for three months they did give "deliberate consideration" to Batt's case; but it is still more to their credit that upon March 17, 1776, they unanimously decided to rid themselves of this one unworthy member of the Society, which Washington was pleased—shortly before he himself became an adopted member—to characterize as "Distinguished

for the firm adherence of its members to the glorious cause in which we are embarked."

In the minutes of that notable meeting in March, 1776, military titles began to blossom before the names of erstwhile plain citizens: Colonels Anthony Wayne and Stephen Moylan, Major Samuel Meredith, Captain William West, and Commodore Andrew Caldwell. A mere corporal's guard attended the June meeting, and then comes the eloquent record:—

> "NOTE:—The state of Pennsylvania having been invaded, and the city of Philadelphia taken by the British Army under the Command of Gen'l Sir William Howe in September, 1777, the Society had no meeting till September, 1778, the minutes of the meetings in Sept'r and Dec'r, 1776, and in March and June, 1777, are unfortunately lost."

It is, of course, impossible to follow during those two memorable years the activities of all those "far-flung Gaels," but we can picture, in our proud fancy, Captain John Barry sweeping the blue, "the first to put to sea on a regularly commissioned national vessel for a regular cruise"; we can stand beside Andrew Caldwell, Commodore of the Pennsylvania Navy, on the quarter-deck of the flagship of his little fleet which repelled the British ships "Roebuck" and "Liverpool" in the Delaware River in May, 1776; we can follow Thomas McKean, during his brief command of a battalion of reserves, and Colonel Anthony Wayne and Colonel John Shee at the head of two other battalions; we can accompany John Dickinson, Thomas McKean and Robert Morris into the hall of the Continental Congress, and lean, breathless, over the shoulders of McKean and Morris as they sign the Declaration of Independence; and, finally, we can have the democratic privilege of standing in the crowd in the State House yard to hear that precious document publicly read for the first time by John Nixon. If there be not in all that glory enough to stir the blood of every living Celt, let it be recalled—as Samuel Hood pointed out in his sketch of the Society nearly a hundred years ago—that it was an Irishman, Charles Thomson, Secretary of Congress, who first prepared that immortal document for

publication from the rough draught of Jefferson, and another Irishman, Thomas Dunlap, who first printed it and published it to the world.

During those two years unnoted in the minutes Valley Forge had come into existence; the battles of Germantown, Trenton and Princeton had been fought; and in all these heroic activities the Friendly Sons had been prominent. Even after the evacuation of Philadelphia by the British in 1778 there was but slim attendance at the meetings, many members being recorded as "at camp" or "beyond sea"—phrases big with import. These laconic minutes are interesting mainly for their first introduction to us of new members whose names were already writ large in American History. John Barry makes his first formal appearance as a member; and so does Blair McClenachan, fiery City Trooper and powerful politician, but, most of all, the patriotic financier who was the strong right hand of Robert Morris. Morris and McClenachan, with contributions of £10,000 each—a prodigious sum in those days—headed the list of subscribers in the movement undertaken in 1780 to establish the Bank of Pennsylvania for the purpose of supplying provisions "for the armies of the United States." Of the magnificent total of £315,000 raised, thirty members of the Friendly Sons pledged more than one-third. The bank opened in July, 1780, and continued in operation until the establishment, on July 7, 1782, of the Bank of North America, which—according to Gouge's History of Paper Money and Banking—"appears to have sprung from it, and to have monopolized the glory which belonged to the old bank of Pennsylvania, of having rendered essential service to the country during the revolution."

Now we come to the Crowning Glory. Between the lines of records even so meagre as those in the old minute-book of the Friendly Sons it is possible to read in the entries of 1781 indications of the approaching end of the war. The attendance was again becoming full, and the lists of distinguished guests were a succession of historic processions, showing that the members were getting back to their peace-time haunts and avocations,

and that the pressure upon the new nation's heroic figures was relaxing.

Speaker Muhlenberg, among others, was at the St. Patrick's Day dinner of 1781, and so was Chevalier Paul Jones. John Barry was "beyond sea," though these two pre-eminent naval worthies did sit at table together in September, 1783.

"It was a common occurrence," says Campbell, in his history of the Society, "to elect military and naval officers to membership." The reason being, evidently, because it would have been uncommon to hit upon an eligible Irishman who wasn't one or the other. At any rate, in quick succession came General William Irvine, General Henry Knox, General Edward Hand, Surgeon-General Cochran, Colonel Charles Stewart, Colonel Thomas Robinson, Captain Isaac All, Captain Thomas Read, Captain Thomas Green and Colonel Richard Butler. With the Society's heightened military complexion it is natural that the eyes and the thoughts of the members should center upon one beloved object, and it isn't surprising to read in the minutes, under date of December 7, 1781, that the President and his Council "agreed and ordered the Secretary to Invite his Excellency General Washington and the Gentlemen of his suit in the name of the Society to dinner on Monday, the 17th inst., at the City Tavern, but that this deviation from the rules of the Society should never be deem'd a precedent hereafter.

"N. B.—His Excellency, having been previously engaged, could not comply with the above request."

An inspired member at the regular December meeting, held ten days later—it is regrettable that his identity has been withheld from us—was responsible for the suggestion that the Friendly Sons must have General Washington not only as a guest but as a member. Since the honorary membership—for those not of Irish birth or descent—was full, George Washington was "unanimously adopted as a member of this Society." "Thus," says Campbell, "making an Irishman out of him so far as it was in their power to do so." And in that connection, it may be mentioned, in passing, that this act may, after all, have been akin

to the ceremony of conditional Baptism. For, having in mind the doubt, which even the Encyclopedia Britannica shares, that Washington's descent can be traced to the Sulgrave branch of the family in Sussex, there are those who hold with Dr. Austin O'Malley that George Washington's forebears may, indeed, have been Irish. It is only fair to say, however, that Dr. O'Malley has not proved his case. Let this be a friendly challenge to him!

But for the Friendly Sons of St. Patrick there is glory enough in the fruition of the plan proposed at that meeting in December, 1781. It was ordered that the President, Vice President and Secretary "wait on his Excellency with a suitable address" and that they present him with a medal in the name of the Society. There were no medals immediately accessible, the dies being in London, but James Mease offered his and it was accepted. What followed cannot be better told than in the simple eloquence of the minutes:—

"In pursuance of the foregoing order, the President and Secretary waited upon his Excellency with the following address:—

May it please your Excellency,

The Society of the Friendly Sons of St. Patrick in this City, Ambitious to testify with all possible respect, the high sense they entertain of your Excellency's public and private Virtues, have taken the liberty to adopt your Excellency a member.

"Although they have not the cloathing of any Civil establishment, nor the splendor of Temporal power to dignify their election, yet they flatter themselves, as it is the genuine offspring of hearts fill'd with the warmest attachments, that this mark of their esteem and regard will not be wholly unacceptable to your Excellency.

"Impress'd with these pleasing hopes, they have directed me to present your Excellency with a gold medal, the ensign of this fraternal Society, which that you may be pleased to accept and long live to wear, is the earnest wish of

Your Excellency's
Most Humble and Respectful Servant,
By order & in behalf of the Society,
Geo. Campbell, President.

To his Excellency, General Washington,
Commander in Chief of the Allied Army."

"To which his Excellency was pleased to give the following answer, viz:—

Sir:—

I accept with singular pleasure, the Ensign of so worthy a Fraternity as that of the Sons of St. Patrick in this city—a Society distinguished for the firm Adherence of its members to the glorious cause in which we are embarked.

Give me leave to assure you, Sir, that I shall never cast my eyes upon the badge with which I am honoured, but with a grateful remembrance of the polite and affectionate manner in which it was presented. I am with Respect and Esteem,

Sir, your mo. Ob. Servant

George Washington

To George Campbell, Esq., President of the Society of the Friendly Sons of St. Patrick, in the City of Philadelphia."

The most glorious in the long line of notable dinners of the Friendly Sons is thus simply set down in the old minute-book:—

"At an extra Meeting at George Evans's, on Tuesday, the first of January, 1782, the following Gentlemen were present:

His Excell'y Gen'l Washington	George Campbell, Esq., Prest.
Gen'l Lincoln	Mr. Thomas Fitzsimons, V. P.
Gen'l Stuben	" William West
Gen'l Howe	" Matthew Mease
Gen'l Moultrie	" John Mease
Gen'l Knox	" John Mitchell
Gen'l Hand	" J. M. Nesbitt
Gen'l McIntosh	Mr. John Nixon
His Excell'y Mr. Hanson	" Samuel Caldwell
His Excell'y Mr. Wm. Moore	" Andrew Caldwell
His Excell'y Mr. Luzerne	" James Mease
Mr. Rendon	Sharp Delany, Esq.
Mr. Muhlenburgh	Mr. D. H. Conyngham
Colo. Tench Tilghman	" George Henry
Colo. Smith	" Blair McClenachan
Major Washington	" Alex'r Nesbitt
Count Dillon	" John Donnaldson
Count De La Touche	" John Barclay
Mr. Marbois	" James Crawford
Mr. Otto	" John Crawford
Mr. Holker	James Caldwell
(21 Guests)	Mr. John Dunlap

Mr. Hugh Shiell
" George Hughes
" M. M. O'Brien
Jasper Moylan, Esq.
Colo. Ephraim Blaine
" Charles Stewart
" Walter Stewart
Colo. Francis Johnston
Doct'r John Cochran
Mr. William Constable
Henry Hill, Esq.
Robert Morris, Esq.
Samuel Meredith, Esq.
(35 members)

Friendly Sons, who, to the number of 600 or more, annually overflow the ballroom of the Bellevue-Stratford on St. Patrick's Day, will contemplate with mixed emotions this great dinner of 56 covers, where the members numbered but 14 more than the guests, and those guests so distinguished! The annual banquet on the following St. Patrick's night was more numerously attended, but there Washington appeared not as a guest but as a member.

The minutes of the Society from 1790 to 1813 cannot be found, and for our knowledge of the meetings of those years we are dependent upon the files of the newspapers of the day. We shall probably never know, therefore, whether in those meetings of which we have no detailed record, the members "feared to speak of '98," or what they thought of the Act of Union in 1800, or how they were moved by the fate of Robert Emmett in 1803. At the beginning of this period—the last decade of the eighteenth century—the members appear to have deemed a change in the title of the Society desirable, for the Pennsylvania Packet tells us that on Monday Evening, April 5, 1790, "there was a numerous and respectable meeting at the State House of the Hibernian Society for the relief of Emigrants from Ireland, at which meeting the constitution was ratified and the officers of the Society elected." Chief Justice Thomas McKean is named as the first President under the changed title; General Walter Stewart, Vice President; Mathew Carey, Secretary, and John Taylor, Treasurer. It was probably Carey's idea to put a special patriotic blessing upon this formal beginning by selecting for the place of meeting the Cradle of American Liberty.

Mathew Carey resigned as secretary in 1791, but in the 18

months of his incumbency the Society had waxed prosperous. To the Federal Gazette of April 6, 1791, we are indebted for a glimpse of the anniversary dinner held the day before, April 5. At the guests' table we see the Vice President, John Adams; the Secretary of State, Thomas Jefferson; the Attorney General, Edmund Randolph; and the Governor of Pennsylvania, Thomas Mifflin. The presiding officer on that occasion was to be the next Governor of the young commonwealth, but it was under the hand of Governor Mifflin, and the great seal of the State, that, a little more than a year later, the Society's new Charter was granted.

On April 27, 1792, the Society was incorporated by the State of Pennsylvania as "The Hibernian Society for the Relief of Emigrants from Ireland." The incorporators were:—The Honorable Thomas McKean, LL.D., Chief Justice of the Commonwealth aforesaid; Brigadier-General Walter Stewart, Edward Fox, Edward Carroll, Patrick Ferrall, Paul Cox, James McCrea, James Barclay, David Lapsley, Mathew Carey, Joseph Brown, Henry Toland, James Boylan, John Leamy, Archibald Bingham, John McLoughlin, William Hayes, James Adler, George Baker, William Delany, Alexander Henry, Patrick Moore, John Dunkin, Peter Benson, Richard Moore, John McClelland, John McCree, Andrew Porter, Samuel Bayard, Sharp Delany, James Crawford, John Brown, Daniel Baldwin, William Matthews, Michael Morgan O'Brien, Oliver Pollock, John Lynch, John H. Huston, Thomas Lea, John Maxwell Nesbitt, George Hughes, Jasper Moylan, George Meade, John Connelly, Samuel Kingsley, John Jones, Edmund Mullery, James Gallagher, James McClure, James Campbell, Robert McCleay, John Taggert, Roger Kean, Alexander Cain, Robert Rainey, Hugh Holmes, Charles Heatly, David McCormick and John Graham.

At the first meeting following the incorporation it was resolved, "that the following subscription paper be circulated, in order to effect the establishment of a Society for the above-mentioned purpose:

"As no object can be more laudable, so to a benevolent mind none can be more grateful than the relief of distress; perhaps no institution can afford a more ample scope for the effectuation of this purpose than the national societies established in this country for the protection of those emigrants whom misery, misfortune or oppression has compelled to forsake their native country and fly to the 'asylum' established here 'for the oppressed of all nations.' By these societies emigrants have been not only rendered more happy in their situations, but more useful members in society; oppression has been punished, migration hither encouraged, misery alleviated, and consequently the temptations to wander from the paths of rectitude diminished. These reasons, and others equally forcible, have induced the subscribers, natives of Ireland or descendants of Irishmen, to associate themselves under the title of 'The Hibernian Society for the Protection of Irish Emigrants.' "

The closing years of the Eighteenth Century were big with important events in the development of the new Republic, and in all of them, military, naval and political, the members of the Society played prominent parts. John Barry, by virtue of his commission, signed by President Washington, and bearing the No. 1, had become the "Father of the American Navy"; Thomas Fitzsimons, a signer of the Federal Constitution, had been elected to Congress; Sharp Delany was Collector of Customs; Robert Patton, Postmaster; and—but the list is interminable. All the Irish were working for the new nation, and—to be sure—fighting among themselves politically, through it all. They were heroic civic servants and fearless self-sacrificing neighbors in the Yellow Fever epidemic; they were almost unanimous shouters against Jay's Treaty with England; and in the bitter political controversies between Thomas McKean and William Duane they spread themselves tempestuously upon both sides, and glorious fighting times were had by all. But through all this boiling of the political caldron, the Hibernians found time to become leaders in manufacturing circles, foremost in the establishment of the Chamber of Commerce, and always

watchful and considerate of the interests of their humble and friendless compatriots coming in from the old land.

The first mutterings of the War of 1812 served to bring all factions together against the threatened reappearance of the old enemy, the same King George. Throughout that conflict Hibernians served again with gallantry in the army and the navy, and out of it they took, as an honorary member, its most distinguished military hero, Andrew Jackson.

From March 17, 1813, the minute books of the Society are complete down to the present day, and in those records one may note the gradual passing of the great old names and the rising of other stars still held in reverence by their followers. Although every national necessity drew from the Hibernian membership the customary full quota of ready and capable patriots, the Society's history during the long period from 1813 to 1860 is chiefly notable for its close attention to the object for whose furtherance, mainly, it was founded. Help and sympathy for Ireland and her afflicted sons and daughters, especially in the periods of famine, were never failing. The annual dinners were elaborate functions, apparently well attended, and in the toasts, which were numerous and highly patriotic and eloquent, we may follow the procession of passing events in which the members were interested. Doubtless those dinners were not such jovial affairs as in the older day, for there is little or no talk of "chusing the liquors;" and it is with something of a shock that we read in the minutes, touching the dinner of March 17, 1848:—

"The following toast was offered by the President of the St. George's Society and drunk with great enthusiasm:—

"Father Matthew (the great temperance advocate)—though Ireland has the honor of his birth, and he is a sectarian in religion, he is now claimed as a brother by Christians of every country, and is honored and revered all the world over."

It is interesting to note that through nearly a full century the Society had but five presidents—Thomas McKean, who served from 1790 to 1800; Hugh Holmes, from 1800 to 1818; Joseph Tagert, from 1818 to 1850; Robert Taylor, from 1850 to 1856;

and General Robert Patterson, from 1856 to 1881, the year of his death, at the venerable age of 90. Of these, next to Governor McKean, General Patterson was by long odds the most distinguished. His membership in the Society dated from 1824, and his service to his country covered even a longer period. Born in Ireland in 1792, he was brought to this country by his father, whose participation in the Rebellion of 1798 compelled him, in that year, to seek a refuge in America. At the beginning of the War of 1812, Robert Patterson, when but 19 years of age, was commissioned a lieutenant of infantry in the regular army and later was promoted to captain. His life thereafter was a succession of glorious military service. He was one of the organizers of the effective militia of Pennsylvania, and became Major General of the First Division in 1828, a position he held for 40 years. He rendered important military service in suppressing the anti-Catholic riots in Philadelphia in 1844; he entered the Mexican War as Major General of U. S. Volunteers, and emerged from it as Commander-in-Chief of the army; and at the outbreak of the Civil War he directed the organization of the famous Pennsylvania Reserve, and later took personal command of the opening campaign in the Shenandoah Valley. The disaster of Bull Run led many critics to blame General Patterson's conduct of the campaign, but time has fully vindicated his judgment and services, and both had the complete approval of President Lincoln.

During General Patterson's long term as President of the Society, among the many incidents of moment, the most notable were the dinner of March 17, 1871, where General Grant was the guest of honor, and that hero's subsequent election as an honorary member. In 1880 the Society sent $5,000 to the relief of famine sufferers in Ireland. There was about that time an infusion of new blood, and most of that access of vital fluid was due to the admission of Peter Samuel Dooner to membership and to his indefatigable efforts in the interests of the Society. At the meeting on March 17, 1880, at which Mr. Dooner was admitted, there were just 12 members present. But at that mark

of extreme low water the tide turned and came rushing in at flood and has continued with increasing force.

With the death of General Patterson passed the last great figure of the War of 1812, Commodore George C. Read and Commodore Charles Stewart ("Old Ironsides"), grandfather of Charles Stewart Parnell, having died some years before. But the city was rich in heroes of later naval and military activities, and in men of Irish blood who had achieved eminence in the more peaceful fields. There were, also, of course, many more who, though neither of Irish birth or descent, were eligible to membership, for the Society, in 1790, had broadened the qualifications, to take in all who were favorably disposed to the objects of the organization. At the meeting on December 17, 1881, thirty-three new members were proposed, nine of them by Mr. Dooner, and upon that occasion began the movement for a departure from the old system of electing officers, which brought about the present highly satisfactory plan of regular rotation in office—at least so far as effects the presidency and the vice presidency. It is becoming to note here that at the next meeting, the anniversary gathering of March 17, 1882, Thomas D. Ferguson was elected Secretary, and that, to the great benefit of the Society, he has continued in office to the present day. At this March meeting of 1882, Mr. Dooner and his "new blood" associates presented another batch of new members—an even dozen this time. A spirited contest resulted in the election of William Brice, President, and William J. Nead, Vice President.

Year after year new and distinguished names were added to the rolls, and the purse in the hands of the treasurer grew fat and prosperous. Mr. Brice was succeeded in the presidency by Mr. Nead, and he, in turn, gave way to John Field, during whose administration two of the Society's most noteworthy latter-day functions were held. The first of these, in order of time, was the dinner in Dooner's Hotel following the regular quarterly meeting of September, 1886, at which the Governors of the 13 original states, who were meeting that day in Philadelphia to arrange for the celebration of the Constitutional Centennial a

year later, were the guests of honor. It was a small but famous function. Most of the visiting Governors were present and several of them brought members of their staffs. Speeches were made by Governors Stockley, of Delaware; Lloyd, of Maryland; McDaniel, of Georgia; and Lee, of Virginia.

The quarterly meeting of September, 1887, coming as it did in the midst of the nation's celebration, at Philadelphia, of the Centenary of the adoption of the Constitution of the United States, was made the occasion of a banquet to President Cleveland. John Field, the President of the Society, being in Europe, Ex-Governor Andrew G. Curtin, a member of the Society, presided, and upon either side of him at the guest table sat a large company of distinguished men,—cabinet officers, foreign ministers, Governors and ex-Governors of a dozen states, high officers of the army and navy, eminent members of the clergy, the mayor of the city, and leaders in the civic and business fields. In the course of his brief speech President Cleveland said: "I am sure there is no corporation, no association, which has in its charter or in its history or traditions a more valuable certificate of patriotic worth than you have found in the words of Washington when he declared, as he did in 1782, that your Society was 'noted for the firm adherence of its members to the noble cause in which we are embarked.' These are priceless words. I say, long live the Hibernian Society and long may its beneficent and benevolent objects be prosecuted." Thus were added to the Society's treasury of memories further priceless words to be cherished.

Of Hibernian participation in relief work for Johnstown Flood Sufferers, in the conduct of the Spanish-American War, and the many other activities of national or international scope which have filled the years between, it is needless here to speak. There is much in the modern minutes of the Society, intimately touching the careers of General St. Clair A. Mulholland, Admiral George W. Melville, the witty General Thomas J. Stewart, and others, that may well engage the proud enthusiasm of some devoted historian of a later day. These matters will keep, and

will mellow in the keeping; but there is one enterprise of recent accomplishment, which, by reason of its own importance and its reminiscent relation to the early glories, may well serve to round out this narrative.

The ashes of Commodore John Barry have lain in St. Mary's Catholic Churchyard, Fourth Street above Spruce, since September, 1803. A century after the death of this American patriot and eminent son of Ireland, the Society, at whose gatherings he had become a perennial boast and frequent toast, resolved to honor and perpetuate his memory by erecting a monument in Independence Square near the spot where he had received, from the hands of Washington, his commission as First Captain of the American Navy. To carry out this project, President John M. Campbell appointed this committee: General St. Clair A. Mulholland, Chairman; Rev. J. Gray Bolton, D.D., Hon. Edwin S. Stuart, Rear Admiral George W. Melville, Hugh McCaffrey and Henry B. Tener. The design of Samuel Murray, the Philadelphia sculptor, was accepted; and on the eve of St. Patrick's Day, March 16, 1907, in the presence of an immense crowd, Miss Elise Hazel Hepburn, great-great-grand niece of the Commodore, unveiled the memorial.* There were orations by General Stewart, Mayor Weaver and Admiral Melville, and at the banquet, which followed, in the evening, there was renewal not only of the Society's pride and affection for its great fellow member, but also of the spirit of his times.

In 1892 the Society, by an amendment to its charter, resumed the old title of its fathers—The Friendly Sons of St. Patrick—and in this happy renewal of the primal atmosphere, the membership, now grown so great, both in members and in brotherly enthusiasm, is destined to rejoice perennially. In the elimination of the racial restriction which narrowed the Society's scope in its earliest years an improvement was wrought upon the old order. The Society thus broadened not only itself but the knowledge and the sympathies of its neighbors; for it may be

* Miss Hepburn, who is now the wife of Major Robert D. Oberly, of the United States Army, unveiled on May 16, 1914, the National Monument to Commodore Barry in Franklin Square, Washington, D. C.

safely said that the Society of the Friendly Sons of St. Patrick has contributed more than any other institution in this country to the spreading of that spirit of understanding and affection with which the American people look upon the cause of Ireland.

Although it is neither becoming nor necessary here to speak boastingly of the watchful care with which the Friendly Sons have ever looked after the interests of immigrants from the old country, it cannot help but be gratifying to the members to know that the Society is adequately prepared to meet every demand that may be made upon it by the increase in immigration which has already begun.

The Society of the Friendly Sons of St. Patrick has done its full share in the work of Americanization. Its agent meets all incoming ships and affords necessary relief and welcomes the immigrants to our shores.

To every man, meditating upon his membership in the Society—whether or not his veins pulse with the warm Celtic blood of the founders—there must come a lifting up of the heart at the thought, that he is the heir not only of the fame of those founders but also of the fruits of their sacrifices and their glorious achievements. For all Americans it is a wholesome thing to refresh the memory of "old, forgotten, far-off things and battles long ago" by reviewing occasionally the epic story so simply set down in the minutes of the Friendly Sons of St. Patrick.

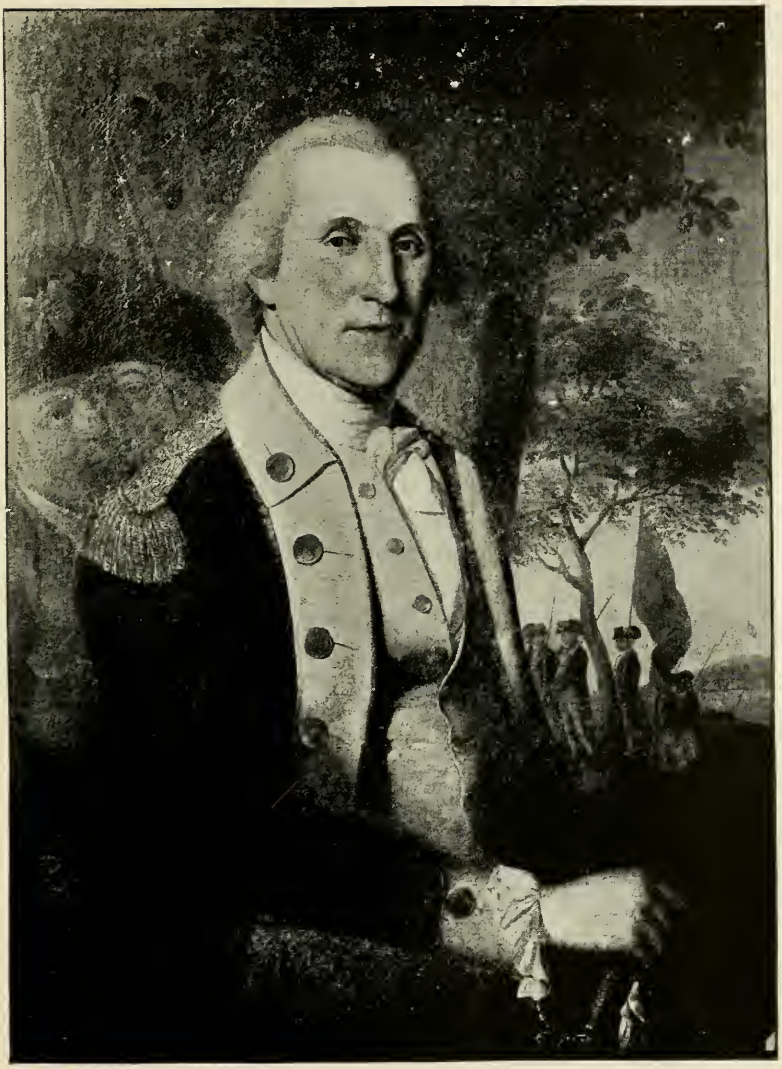

GEN. GEORGE WASHINGTON.

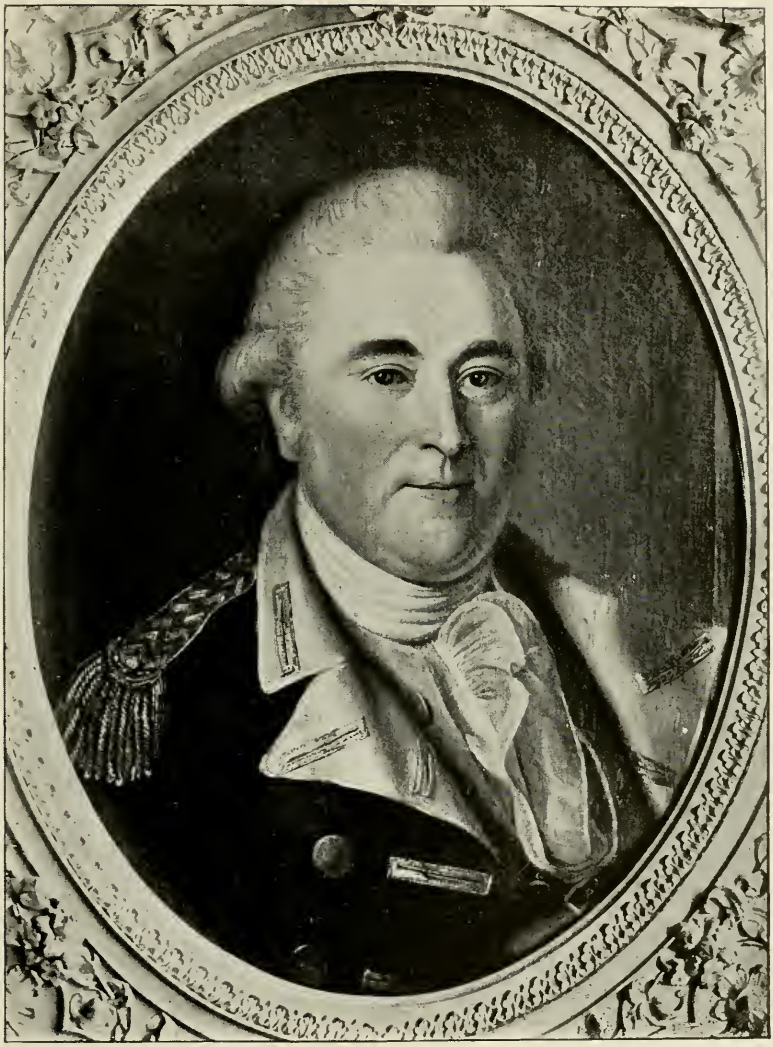

GEN. ANTHONY WAYNE.

COM. JOHN BARRY.

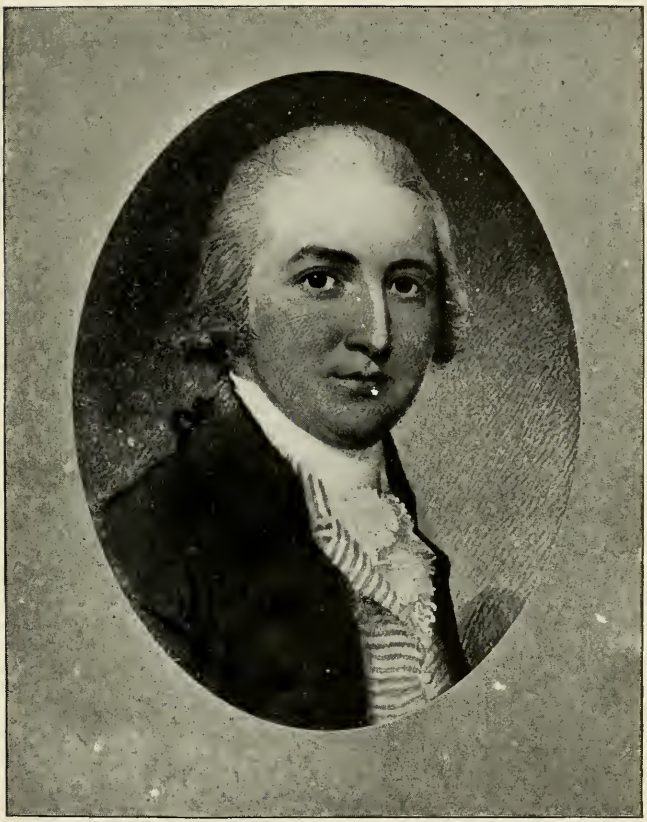

GEN. JOHN CADWALADER.

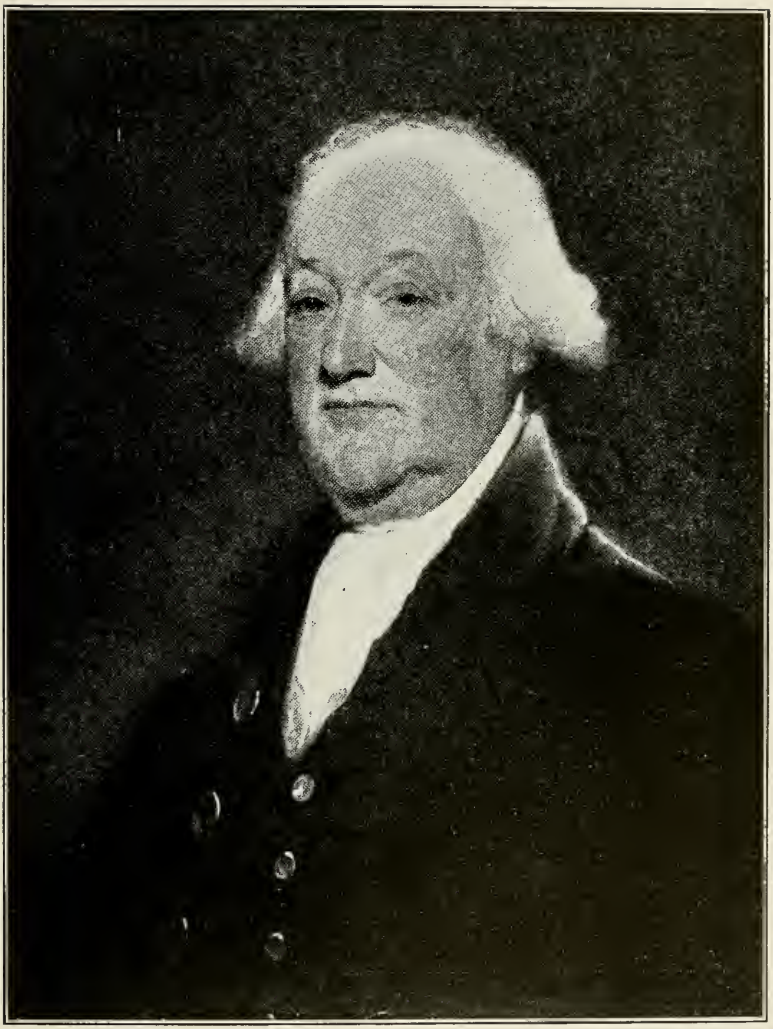

COL. JOHN NIXON.

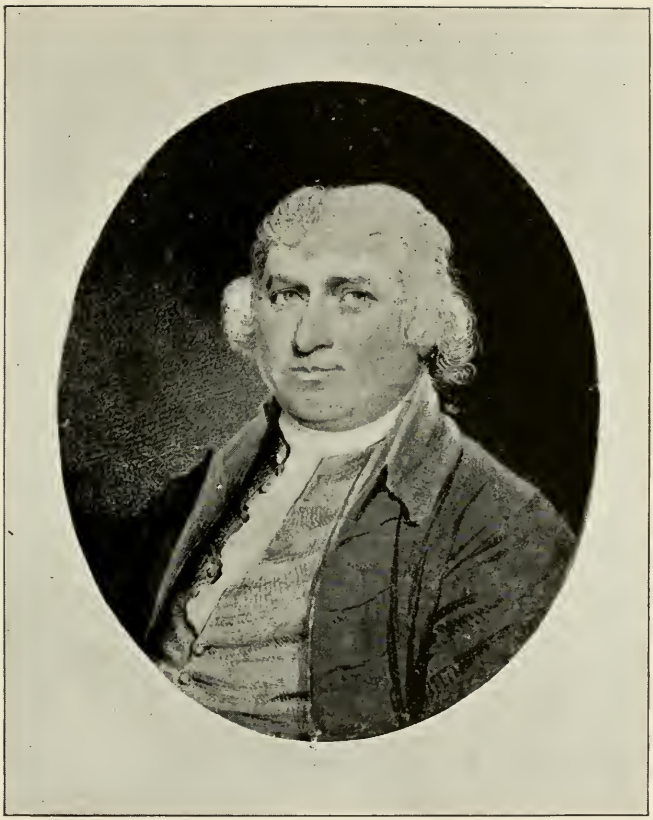

BLAIR McCLENACHAN.

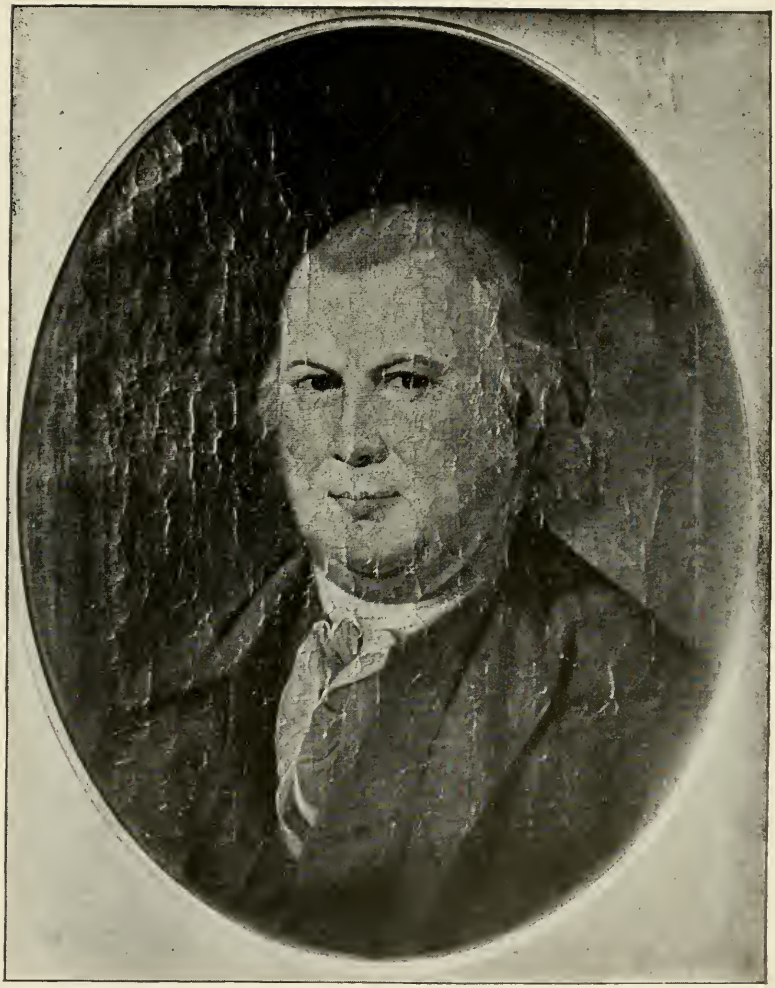

ROBERT MORRIS.

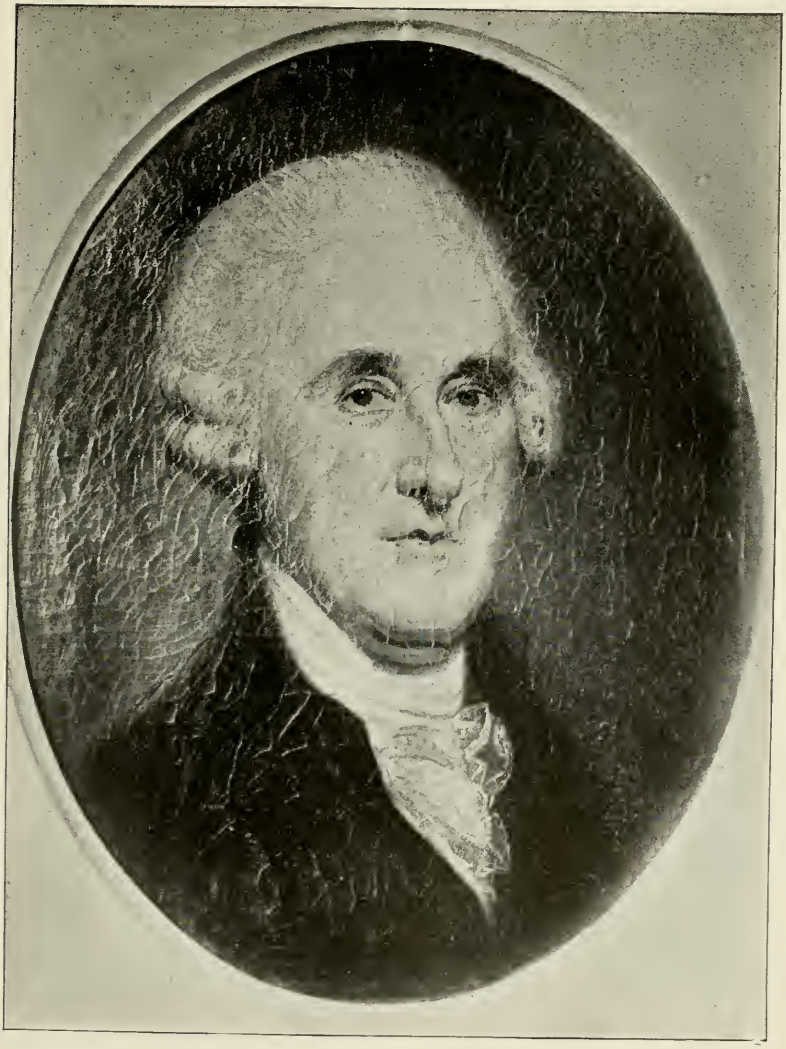

THOMAS McKEAN.

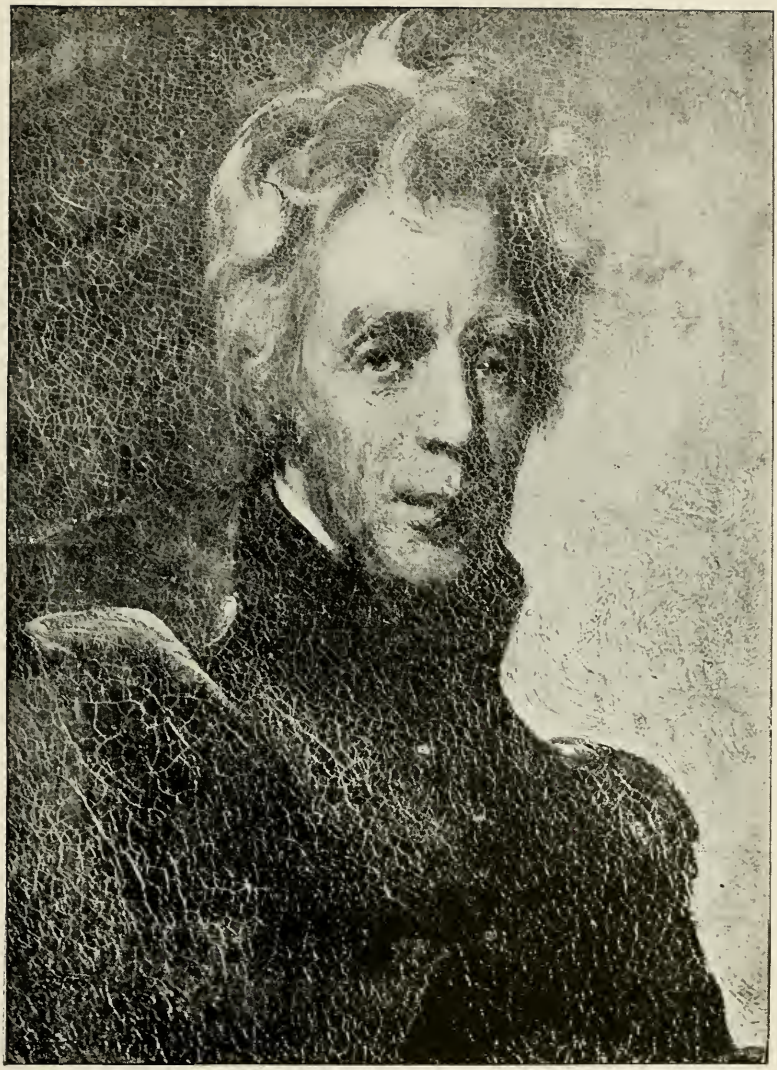

GEN. ANDREW JACKSON.

GEN. ROBERT PATTERSON.

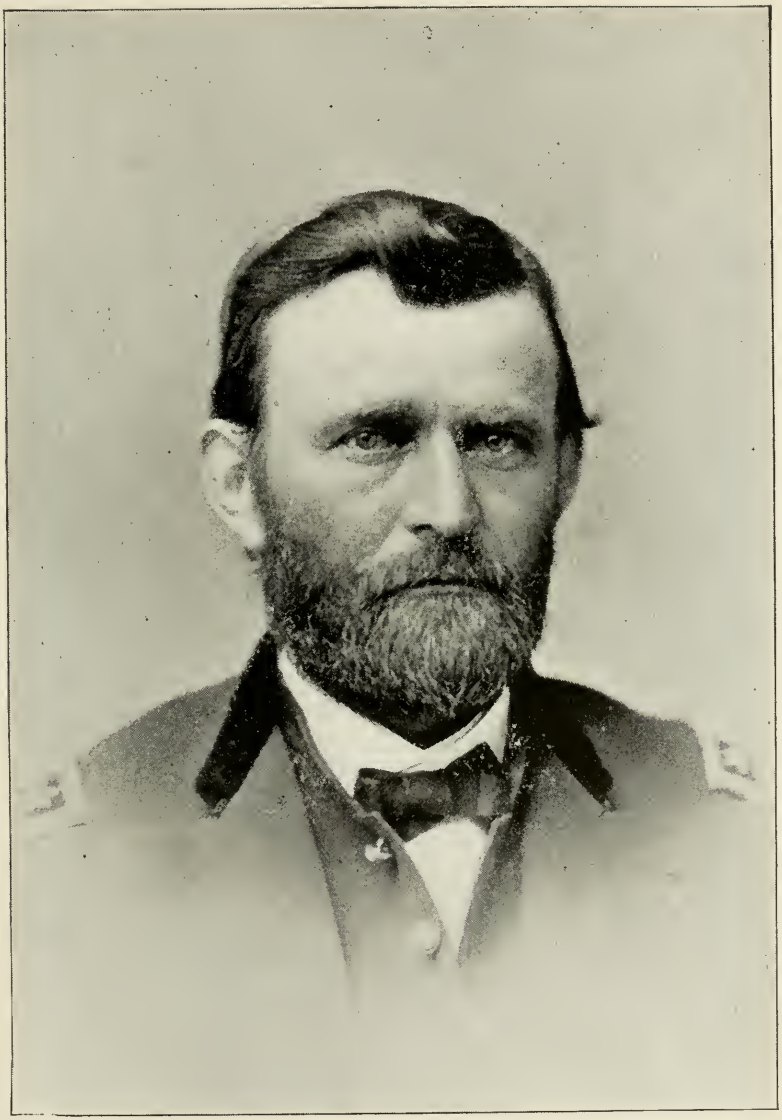

GEN. U. S. GRANT.

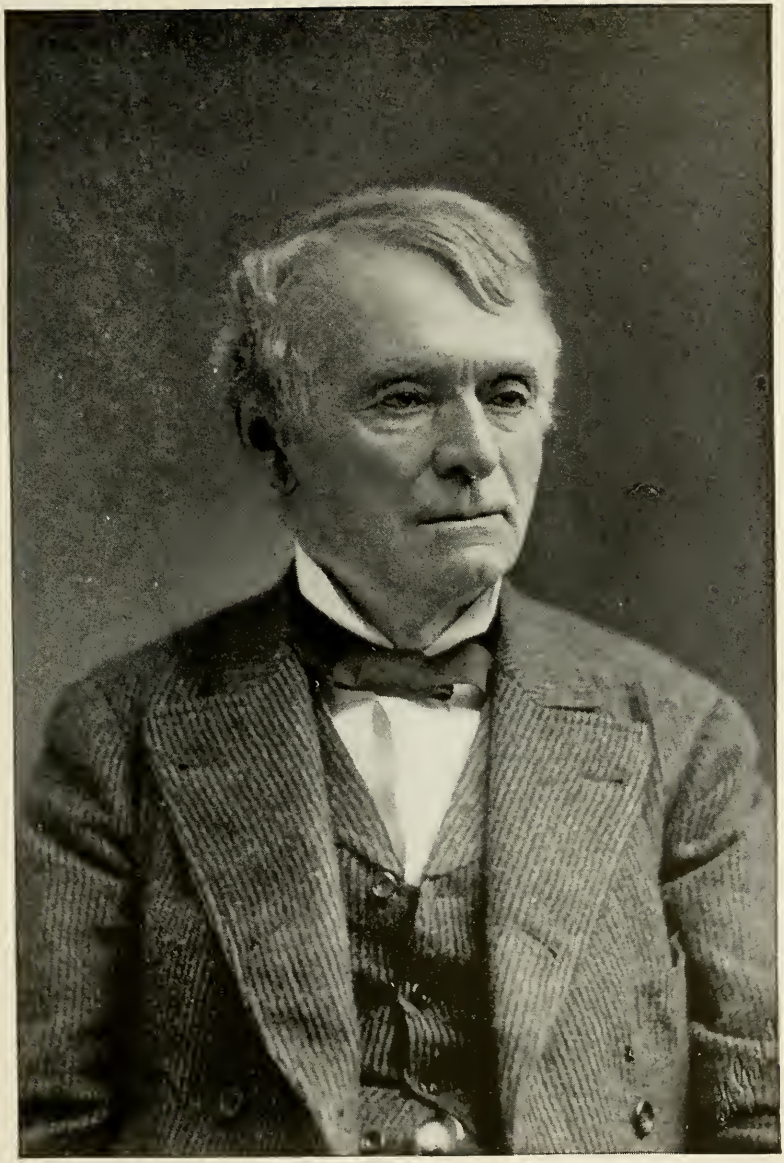

ANDREW G. CURTIN.

MORTON McMICHAEL.

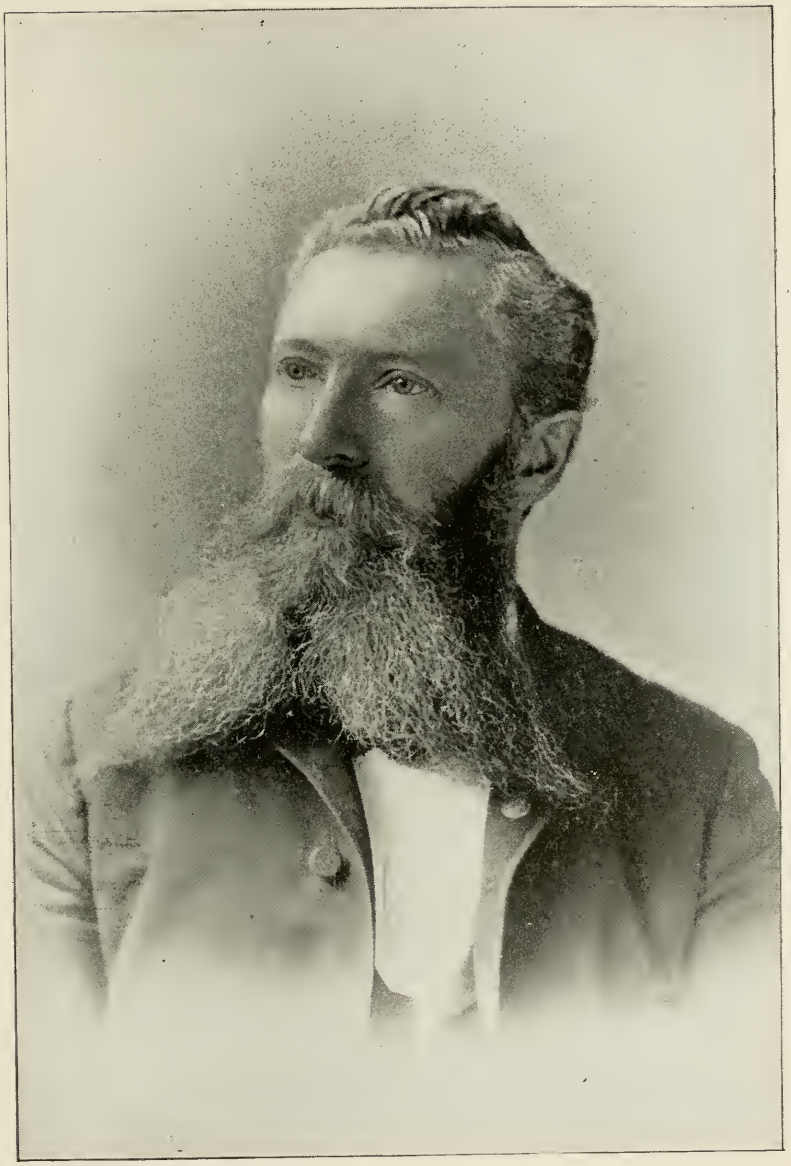

ST. CLAIR A. MULHOLLAND.

P. S. DOONER.

GEN. THOMAS J. STEWART.

HUGH McCAFFREY.

Thirteenth. That each Member be [illegible]
that no Person shall be con[illegible]
subscribed them —

Stephen Moylan

Turbutt Francis deceased

Jno. Meade

Wm. West deceased

Matthew Mease deceased

Geo. Campbell

John Mease

ished with a Copy of these Rules, 3
ered a Member until he has

Thos. Tilghman
John Mitchell
M. Nisbett
Randle Mitchell
Jn. Shee
Thom. Barclay dissent
Geo: Fullerton dissent
Thy Jacob Lynch

John Nixon

Wm. Mitchell deceased

John Boyle deceased

Geo. Davis

Sam. Caldwell

B. Miller

Andw. Caldwell

Sam. Orjan deceased

Jno. White deceased

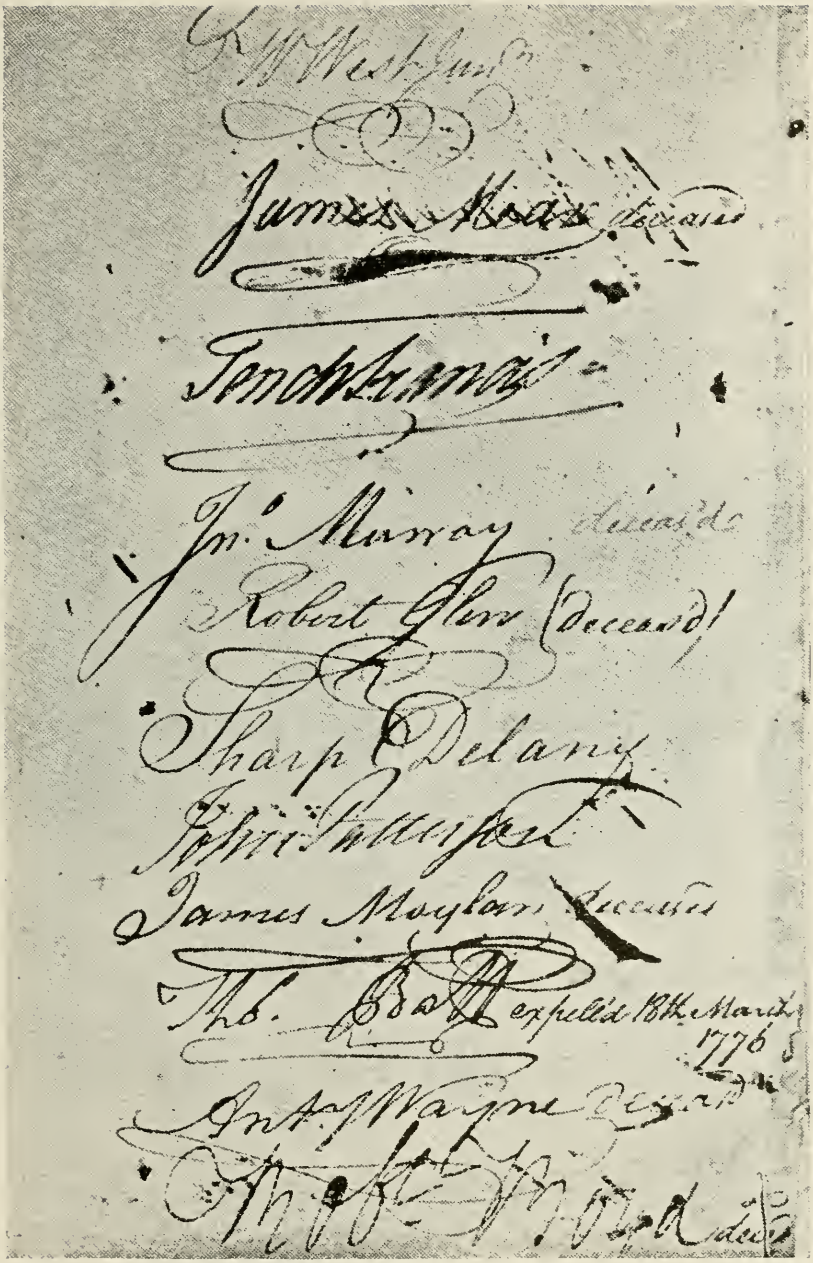
James Hays deceased
Jno. Murray deceased
Robert Glen (deceased)
Sharp Delaney
James Moylan deceased
Thos. Boll expelled 18th March 1776
Anth. Wayne deceased

David H Conyngham

George Henry — dec

Blair McLenachan

Chas. Nesbitt Decd.

John Bird

John Donaldson

John Barclay

Saml. Crawford

Jno. Patton

James Caldwell, deceased

John Dunlap

Hu. Shiell

John Brown

W. Cochrane lost at sea

Alex. Holmes lost at sea

John Mitchell Junr.

Geo. Hughes

Richd. Butler dead

Wm. Thompson dead

Wm. Barclay lost at sea

John Moylan

Michael Morgan O'Brien

Jasper Maylan

Joseph Wilson

John Blair

Chas. Stewart

Walter Stewart

John Cochran

Wm. Constable

Jno. Johnston

G. Washington

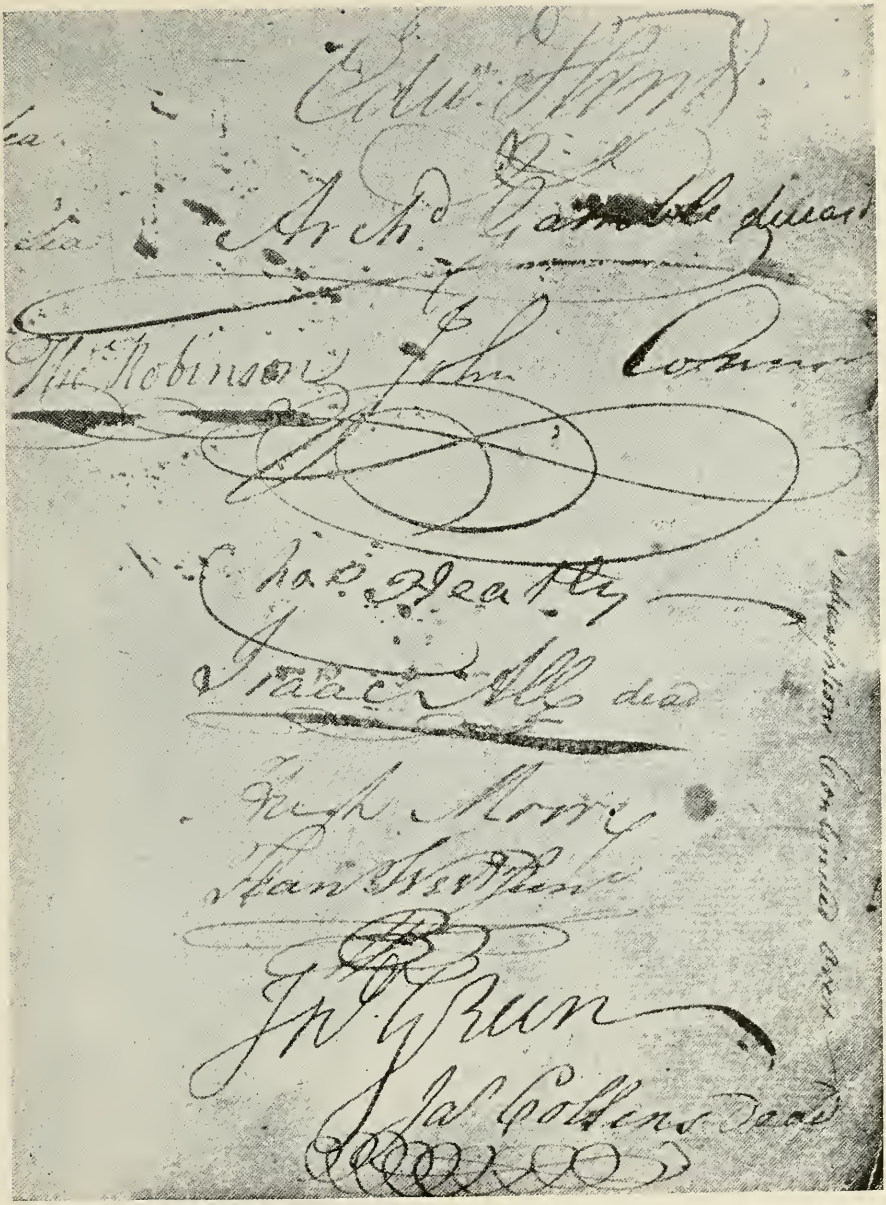

Francis Nicholas

James Campbell dec

Wm Caldwell

John Caldwell

H. W. Boyle

Patk Moore

J. Weed

William Brown

Honorary Member

Henry Hill

John Dickinson

Robt Morris

Wm Hicks deceased

Richd Penn

John Cadwalader deceased

Rich Bache

James Searle

Lambert Cadwalader

Isaac Meredith

[illegible]

John Lardner

ACT OF INCORPORATION

To all to whom these presents shall come, the Commonwealth of Pennsylvania sends greeting:

WHEREAS, the Honorable Thomas McKean, LL.D., Chief Justice of the Commonwealth aforesaid, Brigadier-General Walter Stewart, Edward Fox, Edward Carroll, Patrick Ferrall, Paul Cox, James McCrea, James Barclay, David Lapsley, Matthew Carey, Joseph Brown, Henry Toland, James Boylan, John Leamy, Archibald Bingham, John McLaughlin, William Hayes, James Alder, George Baker, William Delany, Alexander Henry, Patrick Moore, John Dunkin, Peter Benson, Richard Moore, John McClelland, John McCree, Andrew Porter, Samuel Bayard, Sharp Delany, James Crawford, John Brown, Daniel Baldwin, William Matthews, Michael Morgan O'Brien, Oliver Pollock, John Lynch, John H. Huston, Thomas Lea, John Maxwell Nesbitt, George Hughes, Jasper Moylan, George Meade, John Connelly, Samuel Kingsley, John Jones, Edmund Mullery, James Gallagher, James McClure, James Campbell, Robert McCleay, John Taggert, Roger Kean, Alexander Cain, Robert Rainey, Hugh Holmes, Charles Heatly, David McCormick, and John Graham, citizens of this Commonwealth, in conjunction with others, have formed themselves into a charitable association, under the name of "THE HIBERNIAN SOCIETY FOR THE RELIEF OF EMIGRANTS FROM IRELAND," with a laudable view and intent, as well by voluntary subscriptions and stated contributions, as by donations, which may in future be made to the said association, to aid and assist poor and oppressed persons emigrating from Ireland into this State.

AND WHEREAS, the members of the said association, in order to perpetuate the benefits to be derived from their institution, are desirous that their said Society may be incorporated, and by law enabled, as a body politic and corporate, to receive and hold such subscriptions, contributions, donations and bequests, as have been, or that hereafter may be made to the said society, and vested with such powers and privileges, as

will enable the said society to carry into effect the benevolent purposes of their institution.

And whereas, it is highly proper to promote the designs of the said society, inasmuch as they may greatly contribute to the strength and prosperity of this State, and of the United States, by encouraging emigrations from Ireland.

Therefore know ye, That the said Thomas McKean, Walter Stewart, Edward Fox, Edward Carroll, Patrick Ferrall, Paul Cox, James McCrea, James Barclay, David Lapsley, Matthew Carey, Joseph Brown, Henry Toland, James Boylan, John Leamy, Archibald Bingham, John McLaughlin, William Hayes, James Alder, George Baker, William Delany, Alexander Henry, Patrick Moore, John Dunkin, Peter Benson, Richard Moore, John McClelland, John McCree, Andrew Porter, Samuel Bayard, Sharp Delany, James Crawford, John Brown, Daniel Baldwin, William Matthews, Michael Morgan O'Brien, Oliver Pollock, John Lynch, John H. Huston, Thomas Lea, John Maxwell Nesbitt, George Hughes, Jasper Moylan, George Meade, John Connelly, Samuel Kingsley, John Jones, Edmund Mullery, James Gallagher, James McClure, James Campbell, Robert McCleay, John Taggert, Roger Kean, Alexander Cain, Robert Rainey, Hugh Holmes, Charles Heatly, David McCormick, and John Graham, and such other persons as shall hereafter be admitted, or become members of the said society, and their successors, shall be, and they are hereby, and by force and virtue of the Act of General Assembly of the said Commonwealth, entitled "An Act to confer on certain associations of the citizens of this Commonwealth, the powers and immunities of corporations or bodies politic in law," passed at the city of Philadelphia, the sixth day of April, in the year of our Lord, one thousand seven hundred and ninety-one, made, declared and constituted to be a corporation and body politic in law and in fact, to have continuance forever, by the name, style and title of "The Hibernian Society for the Relief of Emigrants from Ireland." And the said corporation and their successors, by the name, style and title aforesaid, shall forever hereafter be persons able and capable in law, as well to take, receive, and hold all, and all manner of lands, tenements, rents, annuities, franchises and

other hereditaments, which at any time or times heretofore have been granted, devised or otherwise conveyed to the said society, or to any other person or persons to their use or in trust for them; and also that the said corporation and their successors, at all times hereafter, shall be capable and able to purchase, have, receive, take, hold, and enjoy in fee simple or of lesser estate or estates, any lands, tenements, rents, annuities, liberties, franchises, and other hereditaments, by the gift, grant, sale, release, confirmation or devise of any person or persons, whatsoever, capable and able to make the same; together with such annual and other stipends, contributions and fines, as they may by their by-laws impose upon the members of their society; provided that the clear yearly value, interest or income of the lands, tenements, rents, annuities or other hereditaments and real estate of the said corporation, and the interest of money lent by the said corporation, shall not exceed the sum of five hundred pounds, Pennsylvania currency, exclusive of the annual stipends of the members, and such fines as may from time to time be imposed upon the members of the said society by the by-laws thereof.

And the said corporation and their successors shall have full power and authority to make, have, and use, one common seal, with such device and inscription as they shall think fit and proper, and the same to alter, break and renew at their pleasure.

And for the well governing and ordering of the affairs of the said Society, the members thereof shall meet together on the first Monday in June next, and such other days in the present year, and at such other times in each succeeding year thereafter, as the said society shall by their by-laws from time to time appoint in some convenient place; notice being given in at least two of the daily papers published in the City of Philadelphia, at least five days before the time of such meetings; and the said society or as many of the members thereof, as are so met, shall have full power and authority from time to time, to make, constitute and establish such laws, statutes, orders, and constitutions, as shall appear to them, or a major part of them, so met, to be good and useful, according to the best of their judgment and discretion, for the good

government, regulation, and direction of the said society, and every member thereof, and for the appointing and regulating the election and nomination of a President, Vice-President, Secretary, Treasurer, and such and so many other officers as they shall think fit, and for the limiting and appointing, their trust and authority, and for admitting new members, and to do all things concerning the government, estate, goods, lands, revenues, as also of the business and affairs of said corporation, all which laws, statutes, orders, and constitutions shall be binding on every member, and from time to time inviolably observed, according to the tenor and effect of them; provided that they be not repugnant or contrary to the laws of this State or of the United States.

I have perused and examined the preceding instrument, and hereby certify, that I am of opinion, that the objects, articles, and conditions therein set forth and contained, are lawful.

JARED INGERSOLL,
Attorney-General.

April 11, 1792.

We, the Justices of the Supreme Court of the Commonwealth of Pennsylvania, hereby certify, that at a supreme court held at Philadelphia for the said Commonwealth, on the thirteenth day of April, in the year of our Lord, one thousand seven hundred and ninety-two, an act or instrument of incorporation of the Hibernian Society for the Relief of Emigrants from Ireland, by the name and title of "The Hibernian Society for the Relief of Emigrants from Ireland," signed by a number of persons, citizens of this Commonwealth, together with the opinion of Jared Ingersoll, Esquire, Attorney-General of the said Commonwealth, thereon, was exhibited to the said supreme court; who having perused and examined the same, concur with him in opinion, that the objects, articles and conditions therein set forth and contained are lawful.

Thomas McKean,
Edward Shippen,
Jasper Yeates,
William Bradford.

PENNSYLVANIA, *ss:*

In the name and by the authority of the Commonwealth of Pennsylvania, Thomas Mifflin, Governor of the said Commonwealth, to Matthew Irwin, Esquire, Master of the Rolls, in and for the said Commonwealth.

WHEREAS, it has been duly certified to me by Jared Ingersoll, Esquire, Attorney-General of the said Commonwealth, and by Thomas McKean, Esquire, Chief Justice, and Edward Shippen, Jasper Yeates, and William Bradford, Esquires, Justices of the Supreme Court of Pennsylvania, that they have respectively perused and examined the act or instrument, for the incorporation of the HIBERNIAN SOCIETY, hereunto annexed, and that they concur in opinion, that the objects, articles and conditions therein set forth and contained, are lawful: NOW KNOW YOU, that in pursuance of the act of the General Assembly in such case made and provided, I have transmitted the said act or instrument of incorporation unto you, the said Matthew Irwin, Master of the Rolls aforesaid, hereby requiring you to enroll the same at the expense of the applicants, to the intent that according to the objects, articles and conditions therein set forth and contained, the parties may become and be a corporation, or body politic in law and in fact, to have continuance by the name, style and title in the said instrument provided and declared.

Given under my hand and the great seal of the State, at Philadelphia, this twenty-seventh day of April, in the year of our Lord, one thousand seven hundred and ninety-two, and of the Commonwealth the sixteenth.

By the Governor, A. J. DALLAS,
Secretary.

ENROLLED in the Rolls Office for the State of Pennsylvania, in Law Book No. 5, page 2, etc.

Witness my hand and seal of office the fourth day of August, 1792.

MATTHEW IRWIN, M. R.

AMENDMENT

IN THE COURT OF COMMON PLEAS, NO. 3, FOR THE COUNTY OF PHILADELPHIA.

To the Honorable the Judges of the said Court:

THE PETITION OF "THE HIBERNIAN SOCIETY FOR THE RELIEF OF EMIGRANTS FROM IRELAND," RESPECTFULLY REPRESENTS,

That they are an association duly incorporated under the laws of the Commonwealth of Pennsylvania, by the Governor of the said Commonwealth, on the twenty-seventh day of April, in the year of our Lord one thousand seven hundred and ninety-two (1792), for the purpose of aiding and assisting poor and oppressed persons emigrating from Ireland into this State, and are embraced within corporations of the first class, specified in section second of an act of the General Assembly of this Commonwealth, entitled "An Act to provide for the incorporation and regulation of certain corporations," approved on the twenty-ninth day of April, A. D. 1874.

That in pursuance of the provisions of the said Act of the General Assembly they are desirous of improving, amending and altering the articles and conditions of their said Charter, and at a meeting of the said Corporation duly convened, the following improvements, amendments and alterations of the said Charter, were duly adopted, to wit: "That the Charter of 'THE HIBERNIAN SOCIETY FOR THE RELIEF OF EMIGRANTS FROM IRELAND' be altered and amended to authorize the society to hold real estate, the net yearly income thereof not to exceed twenty thousand dollars, and personal estate, the net yearly income thereof not to exceed thirty thousand dollars."

THE HIBERNIAN SOCIETY FOR THE RELIEF OF EMIGRANTS FROM IRELAND.

NICHOLAS J. GRIFFIN,
Secretary.

WILLIAM BRICE,
President.

IN THE COURT OF COMMON PLEAS, NO. 3, FOR THE COUNTY OF PHILADELPHIA,

In the matter of the amendment of the Charter of "THE HIBERNIAN SOCIETY FOR THE RELIEF OF EMIGRANTS FROM IRELAND."

And now this twenty-sixth day of January, A. D. 1884, the foregoing amendment and alteration of the Charter of "THE HIBERNIAN SOCIETY FOR THE RELIEF OF EMIGRANTS FROM IRELAND," having been duly presented to this Court, in order that the same might be deemed and taken to be a part of the Charter of the said Corporation, and it appearing that such amendments and alterations are lawful and beneficial, and do not conflict with the requirements of the Act of the General Assembly of this Commonwealth, entitled "An Act to provide for the incorporation and regulation of certain Corporations," approved the twenty-ninth day of April, 1874, nor with the Constitution of this Commonwealth, it is hereby ordered and decreed, that notice thereof shall be given by publication in accordance with the Statute in such case made and provided.

By the Court. JAMES PENN MACCAIN, *Clerk.*

And now this seventeenth day of March, A. D. 1884, the foregoing amendments, alterations and improvements having been presented to this Court, accompanied by due proof of publication of notice thereof, and no cause having been shown to the contrary, it is, on motion of William Gorman and Samuel L. Taylor, Esquires, ordered and decreed, that upon the recording of the same, the said amendments, alterations and improvements, shall be deemed and taken to be a part of the Charter of the said Corporation.

JAMES R. LUDLOW,
P. J., C. P., NO. 3.

Recorded in the Office for Recording of Deeds, etc., in and for the City and County of Philadelphia, in Charter Book No. 9, Page 51, etc.

Witness my hand and seal of office, this twelfth day of April, A. D. 1884.

JOHN O'DONNEL,
Recorder of Deeds.

AMENDMENT CHANGE OF NAME

IN THE COURT OF COMMON PLEAS, NO. 3, FOR THE COUNTY OF PHILADELPHIA.

To the Honorable the Judges of the said Court:

THE PETITION OF "THE HIBERNIAN SOCIETY FOR THE RELIEF OF EMIGRANTS FROM IRELAND," RESPECTFULLY REPRESENTS:

That said society is an association, and incorporated under the laws of the Commonwealth of Pennsylvania by the Governor of the said Commonwealth, on the twenty-seventh day of April, in the year of our Lord one thousand seven hundred and ninety-two (1792), for the purpose of aiding and assisting poor and oppressed persons emigrating from Ireland into the state, and is embraced within corporations of the first class, specified in section second of an act of the General Assembly of this Commonwealth, entitled "An Act to provide for the Incorporation and Regulation of certain corporations," approved on the twenty-ninth day of April, A. D. 1874.

That in pursuance of the provisions of the said Act of the General Assembly the said corporation is desirous of amending and altering the articles and conditions of the said charter, and at a meeting of the said corporation duly convened, the following amendment and alteration of the said Charter was duly adopted, to wit:

Whereas, it is the sense of this Society that its original name was "THE SOCIETY OF THE FRIENDLY SONS OF ST. PATRICK,"

Therefore, be it resolved that the name of THE HIBERNIAN SOCIETY FOR THE RELIEF OF EMIGRANTS FROM IRELAND be changed to that of its original name, THE SOCIETY OF THE FRIENDLY SONS OF ST. PATRICK FOR THE RELIEF OF EMIGRANTS FROM IRELAND.

Wherefore, the said, THE HIBERNIAN SOCIETY FOR THE RELIEF OF EMIGRANTS FROM IRELAND, prays that said Amendment may be approved, and upon compliance with the

provisions of said act be deemed and taken to be part of its charter.

Witness the corporation seal of the said, THE HIBERNIAN SOCIETY FOR THE RELIEF OF EMIGRANTS FROM IRELAND duly attested this ninth day of February, A. D. 1898.

HUGH McCAFFREY,
President.

ATTEST: THOMAS D. FERGUSON,
Secretary.

STATE OF PENNSYLVANIA,
CITY AND COUNTY OF PHILADELPHIA. } *ss.*

Be it remembered that on the ninth day of February, A. D. 1898, before me the subscriber, a notary public for the Commonwealth of Pennsylvania, residing in the City of Philadelphia, personally appeared Hugh McCaffrey, President, and Thomas D. Ferguson, Secretary, of the above named corporation, who being duly sworn, depose and say that they were personally present at the execution of the above written certificate and saw the common seal of the said corporation of THE HIBERNIAN SOCIETY FOR THE RELIEF OF EMIGRANTS FROM IRELAND duly affixed thereto, that the seal so affixed thereto is the common and corporate seal of the said, THE HIBERNIAN SOCIETY FOR THE RELIEF OF EMIGRANTS FROM IRELAND, that the above certificate was duly signed, sealed and delivered by and as and for the act and deed of the said, THE HIBERNIAN SOCIETY FOR THE RELIEF OF EMIGRANTS FROM IRELAND, for the use and purpose therein mentioned, and that the names of the deponents subscribed hereto as the President and as the Secretary of said corporation in attestation of the due execution and delivery of the said certificate are of these deponents' own proper and respective handwriting.

Sworn and subscribed to be-
fore me this ninth day of
February, A. D. 1898.

HOWARD B. LEWIS, *Notary Public.*

HUGH McCAFFREY, *President.*
THOMAS D. FERGUSON, *Secretary.*

DECREE

And now to wit, this tenth day of February, A. D. 1898, the foregoing petition of THE HIBERNIAN SOCIETY FOR THE RELIEF OF EMIGRANTS FROM IRELAND having been presented to the Court, upon examination thereof it appearing that the Amendment therein desired is lawful, and does not conflict with the requirements of the act of General Assembly of this Commonwealth, entitled "An Act for the Incorporation and Regulation of certain corporations," approved the twenty-ninth day of April, A. D. 1784, and the several supplements thereto, nor with the Constitution of Pennsylvania, on motion of Thomas A. Fahy and Benjamin F. Hughes, Esquires, it is ordered and decreed that notice of the said Amendment to the Charter of the said Corporation shall be given by publication in accordance with the acts of Assembly in such case made and provided.

CHARLES B. McMICHAEL.

DECREE

And now to wit, this ninth day of March, A. D. 1898, the within Amendment having been presented to this Court, accompanied by the proof of publication of notice thereof, and no cause having been shown to the contrary, it is, on motion of Thomas A. Fahy and Benjamin F. Hughes, Esquires, ordered and decreed that upon the recording of the same the said Amendment shall be deemed and taken to be a part of the Charter of the said Corporation.

CHARLES B. McMICHAEL.

Recorded March 9, 1898, at 1.10 P. M.

Officers and Members

OF

THE FRIENDLY SONS OF ST. PATRICK

OF PHILADELPHIA

1771 to 1920

PRESIDENTS

Stephen Moylan 1771
John M. Nesbitt 1773
William West 1774
Benjamin Fuller 1776
Thomas Barclay 1779
George Campbell 1781
John M. Nesbitt 1782
Hon. Thomas McKean 1790
Stephen Moylan 1796
Hugh Holmes 1800
Joseph Tagert 1818
Robert Taylor 1850
Gen. Robert Patterson 1856
William Brice 1882
William J. Nead 1884
John Field 1886
Hon. William McAleer 1888
William Brice 1890
Gen. St. Clair A. Mulholland 1892
Hon. Edwin S. Stuart 1894
Hugh McCaffrey 1896
Hon. James Gay Gordon 1898
William Gorman 1900
Hon. William B. Hanna 1902
John M. Campbell 1904
Gen. Thomas J. Stewart 1906
Edward J. Dooner 1908
Rear Admiral George W. Melville 1910
Thomas A. Fahy 1912

Hon. Theodore F. Jenkins 1914
Hon. Michael J. Ryan 1916
Hon. Charles B. McMichael 1918
Hon. Joseph P. Rogers 1920

VICE-PRESIDENTS

John M. Nesbitt 1771
William West 1773
Thomas Batt 1774
Benjamin Fuller 1775
Thomas Barclay 1776
George Campbell 1779
Thos. Fitzsimons 1781
John Mitchell 1782
Andrew Caldwell 1783
Jasper Moylan 1783
Gen. Walter Stewart 1790
Thos. Fitzsimons 1796
Hugh Holmes 1796
Charles Heatly 1800
Joseph Tagert 1814
Edward Fox 1818
Silas W. Weir 1823
Gen. Callender Irvine 1829
Robert Taylor 1842
Gen. Robert Patterson 1850
Hon. James Harper 1856
Andrew C. Craig 1870
William J. Nead 1882
James M. Ferguson 1884
James S. Martin 1885
Nicholas J. Griffin 1886
Col. Thos. J. Grimeson 1888
Gen. St. Clair A. Mulholland 1890
John Huggard 1892
Hugh McCaffrey 1894
Hon. James Gay Gordon 1896
William Gorman 1898
Hon. William B. Hanna 1900

John M. Campbell 1902
Gen. Thos. J. Stewart 1904
Edward J. Dooner 1906
Rear Admiral George W. Melville 1908
Thomas A. Fahy 1910
Hon. Theodore F. Jenkins 1912
Hon. Michael J. Ryan 1914
Hon. Charles B. McMichael 1916
Hon. Joseph P. Rogers 1918
Hon. John M. Patterson 1920

SECRETARIES AND TREASURERS

William Mitchell 1771
Benjamin Fuller 1772
Samuel Caldwell 1775
John Brown 1792

SECRETARIES

Mathew Carey 1790
Edward Fox 1791
Mathew Carey 1796
Joseph Tagert 1800
Robert Taylor 1805
Edward Fox 1809
James Rogers 1818
George W. Toland 1827
John Knox 1832
Joseph Jones 1837
Valentine Holmes 1842
John G. Thompson 1850
Andrew C. Craig 1853
James L. Taylor 1860
Andrew C. Craig 1868
Dennis B. Kelly 1869
William Morgan 1870
Charles A. McManus 1877
James S. Martin 1879
Nicholas J. Griffin 1882
Thos. D. Ferguson 1886

TREASURERS

John Taylor 1790
Alexander Henry 1793
David McCormick 1796
Samuel Watt 1797
Joseph Tagert 1805
Henry Toland 1808
John Horner 1816
Robert Taylor 1833
Joseph Jones 1842
David Rankin 1850
James Brown 1851
Andrew C. Craig 1869
Philip Powell 1870
John G. R. McCorkell 1884
Charles Philips 1886
Philip Barry 1886
Simon J. Martin 1888
Thomas Francis Dooner 1911

MEMBERS

*All, Capt. Isaac 1781
*Adams, Richard 1790
*Adams, William 1790
*Alexander, John 1790
*Anderson, William 1790
*Armstrong, William 1790
*Auld, Jacob 1790
*Adler, James 1792
*Ash, James 1793
*Alexander, Andrew 1802
*Armat, Thomas W. 1803
*Acheson, David 1804
*Ashhurst, Richard 1809
*Adams, Robert 1814
*Armstrong, Thomas 1814
*Adams, Nathan ..... elected March 16, 1814
*Acheson, Gen. Thomas ..... " " 16, 1815

* Deceased.

*Agnew, Andrew	elected	December	16,	1820
*Anderson, Matthew, M. D.	"	"	17,	1827
*Agnew, William	"	March	14,	1832
*Andrews, Joseph B.	"	"	17,	1840
*Arbuckle, William	"	"	18,	1844
*Allibone, Thomas, H. M.	"	December	17,	1847
*Aull, James A.	"	"	17,	1851
*Armstrong, Andrew	"	"	17,	1852
*Armstrong, Robert	"	March	17,	1864
*Arrott, William	"	December	17,	1864
*Andrews, John	"	March	10,	1865
*Adams, John	"	December	18,	1865
*Anderson, William	"	"	18,	1865
*Allen, Daniel	"	"	17,	1866
*Arthur, Robert	"	June	18,	1883
*Acheson, Armon D.	"	March	17,	1884
*Ahern, Daniel W.	"	"	17,	1884
Aschenbach, John C.	"	"	17,	1884
*Allen, Stanislaus J.	"	"	17,	1886
*Allen, George	"	December	17,	1886
*Adams, Hon. Robert, Jr.	"	March	17,	1887
*Arnold, Hon. Michael	"	"	18,	1889
Abercrombie, Frank Patterson	"	June	17,	1889
*Addicks, William H.	"	"	17,	1889
*Armstrong, Robert T.	"	"	17,	1890
*Adams, Joseph M.	"	"	17,	1892
Allen, George W.	"	March	17,	1905
Allen, Clifford P., Jr.	"	"	17,	1906
*Amonson, Louis S.	"	June	17,	1908
Anderson, Wm. M.	"	December	17,	1909
Anderson, Wm. Y. C.	"	June	17,	1910
Altemus, Howard E.	"	September	17,	1914
Aberle, Harry C.	"	December	17,	1915
Allen, Daniel V.	"	March	17,	1920

*Barclay, Thomas	1771
*Boyle, John	1771
*Bache, Richard, H. M.	1772
*Batt, Capt. Thomas	1773
*Boyd, Dr. Robert	1774

*Barclay, John 1779
*Barry, Commodore John 1779
*Brown, John 1779
*Blaine, Col. Ephraim 1780
*Barclay, William 1781
*Butler, Gen. Richard 1781
*Burke, William 1783
*Boyle, Hugh 1787
*Brown, William 1787
*Bailey, Francis 1790
*Baldwin, Daniel 1790
*Ball, B. W. 1790
*Barclay, James 1790
*Barclay, John 1790
*Barry, John 1790
*Barry, Com. John 1790
*Barry, William 1790
*Barton, Benjamin S. 1790
*Bayard, Samuel 1790
*Bell, William 1790
*Benson, Peter 1790
*Bingham, Archibald 1790
*Bleakley, John 1790
*Boyd, Alexander 1790
*Boylan, James 1790
*Boyle, Hugh 1790
*Boys, Elias 1790
*Boys, Nathan 1790
*Brown, Andrew 1790
*Brown, John 1790
*Brown, Joseph 1790
*Brown, William 1790
*Bridges, Robert 1790
*Bryan, Hon. George 1790
*Bryan, Guy 1790
*Bryson, James 1790
*Byrne, James 1790
*Byrne, Redmond 1790
*Byrne, Patrick 1790
*Bache, Richard 1792

*Baker, George			1792
*Bingham, Wm., H. M.			1792
*Bleakly, John			1794
*Boggs, James			1796
*Brown, John H.			1802
*Byrne, Gerald			1802
*Bail, John			1803
*Ball, Joseph			1803
*Barry, Joseph B.			1803
*Barkley, James			1803
*Bines, Robert			1803
*Bradford, Samuel F.			1803
*Bayard, Andrew			1804
*Brown, William			1804
*Burt, Nathaniel			1804
*Bray, William			1805
*Brown, Lewis R.			1806
*Binns, John			1809
*Boggs, William			1809
*Bethel, Robert			1812
*Baker, William J.			1813
*Barrington, Charles			1813
*Browne, Peter A.			1813
*Bernard, John	elected	February	23, 1814
*Bell, Samuel C.	"	March	16, 1814
*Byrne, Henry C.	"	"	16, 1814
*Bache, Richard, Jr.	"	"	18, 1816
*Bell, Samuel	"	"	15, 1817
*Barnwell, William, M.D.	"	"	16, 1818
*Burgess, Robert	"	"	17, 1819
*Brown, David Paul	"	December	17, 1819
*Benson, David P.	"	March	6, 1821
*Brown, James A.	"	"	6, 1821
*Baxter, Matthew	"	"	5, 1822
*Boyd, David	"	"	16, 1824
*Burrows, Francis S., M.D.	"	December	17, 1827
*Beirne, Col. Andrew	"	March	15, 1831
*Barnett, Thomas	"	"	14, 1832
*Bell, John	"	"	14, 1832
*Brown, William	"	"	14, 1832

*Bruster, Charles	elected	March	14, 1832
*Bladen, Thomas	"	"	17, 1832
*Black, John Y.	"	December	17, 1833
*Brady, Patrick	"	March	14, 1836
*Burnside, Hon. Thomas	"	"	14, 1838
*Brown, James	"	"	18, 1839
*Brooke, Charles Wallace	"	January	18, 1841
*Baker, John R.	"	March	11, 1841
*Boyle, William V.	"	"	11, 1841
*Barr, Hugh	"	"	14, 1842
*Barr, Daniel	"	December	17, 1842
*Brown, John H.	"	March	18, 1844
*Brown, William	"	December	17, 1845
*Brown, Roger	"	March	13, 1846
*Burt, Arthur A.	"	"	14, 1846
*Brady, Francis E.	"	"	10, 1847
*Bishop, Stilwell S.	"	"	14, 1848
*Black, James	"	September	17, 1850
*Blackwood, Rev. Wm. H. M. D.D., LL.D.	"	December	17, 1850
*Boyd, David, Jr.	"	March	10, 1851
*Brady, Daniel C. E.	"	December	17, 1851
*Brown, William	"	March	17, 1852
*Black, James J.	"	December	17, 1855
*Blair, William H.	"	March	17, 1857
*Brice, William	"	"	18, 1861
*Barr, Michael	"	June	17, 1864
*Beattie, Robert H.	"	"	17, 1864
*Bell, Thomas	"	December	17, 1864
*Barr, Daniel J.	"	March	10, 1865
*Barr, James J.	"	"	10, 1865
*Barr, Robert J.	"	"	10, 1865
*Bolster, Richard H.	"	December	18, 1865
*Beirn, Michael F.	"	March	17, 1866
*Brehony, Rev. James A.	"	September	17, 1866
*Baird, Matthew	"	December	17, 1866
*Baird, William M.	"	"	18, 1867
*Boyd, Major Augustus	"	"	18, 1867
*Brooke, Nathan	"	June	17, 1870
*Bruner, William M.	"	"	17, 1871

*Boyd, John	elected	March	17,	1875
*Baird, John	"	December	17,	1877
*Bailey, John T.	"	March	17,	1880
*Brady, Owen	"	September	17,	1880
*Barry, Philip, H. M.	"	"	17,	1880
*Brown, William K., M.D.	"	March	17,	1881
*Bunting, Henry B.	"	December	17,	1881
Bolton, Rev. James Gray, D.D.	"	March	17,	1882
*Boyle, William	"	June	17,	1882
*Breslin, John	"	"	17,	1882
*Blackburne, Francis	"	"	17,	1882
*Brady, James	"	September	17,	1882
Brankin, Patrick J.	"	"	17,	1882
*Brown, I. Newton	"	June	17,	1883
*Brady, Thomas	"	December	17,	1883
*Brady, Thaddeus	"	March	17,	1884
*Brice, Ephraim	"	"	17,	1884
*Burke, Edward M.	"	"	17,	1884
*Burton, Edward	"	"	17,	1884
Burns, Stephen F.	"	"	17,	1885
*Boland, Frederick	"	"	17,	1886
Boyle, Thomas	"	"	17,	1886
*Beaver, Gen. James A., H. M.	"	December	17,	1887
*Biggs, Hon. Benjamin T., H. M.	"	"	17,	1887
Byrd, John	"	"	17,	1887
Beck, James M.	"	March	17,	1888
*Barry, Rev. Thomas	"	June	18,	1888
*Britton, Andrew L.	"	December	17,	1888
Barker, Wharton	"	June	17,	1889
*Baily, Joel J.	"	December	17,	1889
*Boney, Morris	"	March	17,	1890
*Byrnes, Thomas F.	"	June	17,	1890
Burke, Jos. J., M.D.	"	September	17,	1892
*Brennan, Edward H.	"	March	17,	1893
Boyle, Samuel A.	"	"	17,	1893
*Burke, Peter C.	"	"	17,	1893
Brown, James	"	June	17,	1893
Brice, William R.	"	September	18,	1893
*Benson, William T.	"	December	18,	1893
*Boyle, Patrick	"	March	17,	1894

*Brady, John I.	elected	June	17, 1894
*Brannen, James	"	December	17, 1894
*Black, Hon. Chauncey F.	"	September	17, 1895
*Butler, Joseph	"	December	17, 1895
*Bambrick, Thos. H.	"	"	17, 1897
*Blake, Harry Knapp	"	"	17, 1897
Boyle, James P.	"	March	17, 1898
*Byrne, Peter	"	"	17, 1898
*Brophy, Edward J.	"	"	17, 1900
*Boyd, William H.	"	June	17, 1901
*Byrne, Hon. Wm. M.	"	"	17, 1901
Brown, Robert H.	"	December	17, 1901
Boyle, P. C.	"	June	17, 1902
Bradley, John M.	"	"	17, 1902
*Brown, Felix	"	September	17, 1902
*Barry, Thos. F.	"	March	17, 1903
Bowes, Dr. T. J.	"	"	17, 1903
Byrne, Edward H.	"	"	17, 1903
Brannan, Robert	"	December	17, 1903
Boylan, Thomas	"	June	17, 1904
*Buzby, Aug. C.	"	"	17, 1904
Bassett, Henry	"	March	17, 1905
Breslin, Thomas J.	"	"	17, 1905
*Bruehl, Col. Wm. J.	"	"	17, 1905
Britton, Joseph H.	"	"	17, 1905
Bonner, James B.	"	"	17, 1905
Boss, Louis	"	September	18, 1905
Boyer, Herbert M.	"	December	17, 1906
Bunn, William M.	"	March	16, 1907
Boyle, Arthur A.	"	June	17, 1907
Brown, Francis Shunk	"	"	17, 1907
Baldi, Chas. C. A.	"	March	17, 1908
Barton, Charles B.	"	"	17, 1908
Byrd, John J.	"	June	17, 1909
Byrd, William J.	"	"	17, 1909
Brady, Bernard	"	December	17, 1909
Brown, Hon. Charles L.	"	"	17, 1909
Brennan, Frank J.	"	March	17, 1910
Baird, David	"	June	17, 1910
Brice, Chas. Frederick	"	December	17, 1910

*Byrne, Joseph T.	elected	December	17,	1910
Bennis, Edward F.	"	June	17,	1911
Brophy, Dr. John A.	"	"	17,	1911
Bracken, Francis B.	"	December	18,	1911
Burk, Henry, Jr.	"	March	18,	1912
Bartilucci, Joseph P.	"	June	17,	1912
Buckley, Daniel P.	"	September	17,	1912
Boyle, Thomas S.	"	December	17,	1912
Brunker, Robert J.	"	March	17,	1913
Boyle, Hon. William T.	"	December	17,	1913
*Bradley, John J.	"	March	17,	1914
Brunell, George W.	"	"	17,	1914
Bradley, James V.	"	June	17,	1914
Brown, John J.	"	"	17,	1915
Brennan, George J.	"	December	17,	1915
Blair, Rev. John Allan, D.D.	"	"	17,	1915
Bonniwell, Hon. Eugene C.	"	June	17,	1916
Butler, William J.	"	September	18,	1916
Botts, John M.	"	"	17,	1917
Brown, William Findlay	"	December	17,	1917
Brown, James B.	"	"	17,	1917
Byrne, Thomas F.	"	March	16,	1918
Buckenham, Dr. J. E. Burnett	"	June	17,	1918
Burns, James J.	"	"	17,	1918
Beamish, Richard J.	"	December	17,	1918
Bickta, Charles F.	"	March	17,	1919
Baker, Joseph H.	"	"	17,	1919
Bennett, James A.	"	September	17,	1919
Browne, Edward Jas.	"	March	17,	1920

*Caldwell, Samuel 1771
*Caldwell, Andrew 1771
*Campbell, George 1771
*Cadwalader, Gen. John, H. M. 1771
*Carsan, Samuel 1772
*Cadwalader, Col. Lambert, H. M. 1772
*Conyngham, David H. 1775
*Caldwell, James 1778
*Crawford, James 1779
*Cochran, Dr. John 1781

*Constable, William 1781
*Collins, James 1783
*Connor, John 1783
*Campbell, James 1784
*Clark, Daniel 1784
*Caldwell, William 1786
*Caldwell, John 1787
*Calbraith, Hector 1790
*Calbraith, James 1790
*Caldwell, John 1790
*Caldwell, Samuel 1790
*Callaghan, David 1790
*Campbell, John 1790
*Campbell, George 1790
*Carey, Mathew 1790
*Carrell, Edward 1790
*Carson, John, M.D. 1790
*Carson, Joseph 1790
*Cochran, Alexander 1790
*Cochran, William 1790
*Collins, James 1790
*Connolly, John 1790
*Connelly, Robert 1790
*Connelly, Patrick 1790
*Correy, Robert 1790
*Coxe, Tench 1790
*Cox, Capt. Paul 1790
*Crawford, John 1790
*Crawford, James 1790
*Crothers, A. 1790
*Cunningham, James, M.D. 1790
*Cuthbert, Thomas 1790
*Campbell, James 1790
*Cain, Alexander 1792
*Caldwell, David 1794
*Clibborn, Joshua 1795
*Caldwell, James 1802
*Clark, Edward 1803
*Cook, Alexander 1803
*Cooper, Hugh 1803

*Currin, Hugh 1803
*Currin, George 1803
*Cruikshank, James 1803
*Clark, George 1803
*Clapier, Lewis 1805
*Caldcleugh, Robert A. 1806
*Calbraith, Matthew 1807
*Carlisle, John 1808
*Carr, Rev. Matthew 1808
*Conrad, Cornelius 1808
*Chriswell, Capt. James 1809
*Cochran, William ..... elected March 17, 1813
*Correy, Robert 1814
*Cushing, Augustus ..... elected March 16, 1814
*Cunningham, John ..... " " 16, 1815
*Caldwell, James 1816
*Caskey, Joseph ..... elected March 18, 1816
*Chestnut, William ..... " " 18, 1816
*Cochrane, Michael 1816
*Coxe, Alexander S. 1816
*Coxe, Hon. Charles S. ..... elected March 15, 1817
*Creighton, Robert ..... " " 15, 1817
*Cupples, Samuel ..... " " 15, 1817
*Catherwood, Robert ..... " September 17, 1818
*Camac, Turner ..... " December 17, 1818
*Carswell, Samuel ..... " March 17, 1819
*Chestnut, Samuel ..... " June 17, 1819
*Carey, Henry C. 1820
*Colhoun, Samuel, M.D. ..... elected March 17, 1823
*Chew, Samuel ..... " " 17, 1823
*Cook, Ezekiel C. M.D. ..... " " 17, 1823
*Correy, David ..... " " 17, 1823
*Catherwood, Hugh ..... " " 16, 1824
*Carr, Morgan ..... " " 16, 1825
*Callaghan, Charles ..... " " 17, 1826
*Clements, Richardson T. ..... " " 13, 1829
*Coleman, Edward ..... " December 17, 1830
*Crilly, Henry ..... " June 17, 1833
*Campbell, Hugh ..... " March 14, 1834
*Campbell, Archibald ..... " " 14, 1834

*Chambers, George T.	elected	March	17, 1835
*Cochran, Daniel J.	"	"	14, 1836
*Clark, John	"	"	17, 1836
*Cumismkey, Eugene	"	"	17, 1836
*Craig, Andrew C.	"	"	14, 1837
*Craig, Hugh	"	"	11, 1841
*Campbell, Hon. James, H. M.	"	September	17, 1841
*Clark, Hugh	"	"	17, 1841
*Crilly, Thomas	"	"	17, 1841
*Crow, Andrew	"	"	17, 1841
*Chandler, Hon. Joseph R., H. M.	"	December	17, 1842
*Campbell, George	"	September	18, 1843
*Campbell, James	"	March	14, 1844
*Catherwood, Andrew Jackson	"	January	17, 1845
*Campbell, Robt., H. M.	"	March	13, 1846
*Crutcher, Foster G.	"	"	13, 1846
*Colahan, John B.	"	"	10, 1847
*Collins, John, H. M.	"	"	10, 1847
*Cuthbert, Allen, H. M.	"	December	17, 1847
*Castle, James H.	"	March	17, 1848
*Clarke, William R.	"	December	17, 1848
*Collins, James C.	"	March	18, 1850
*Clark, Hugh	"	June	17, 1850
*Cassidy, Hugh	"	December	17, 1850
*Collins, William	"	June	17, 1851
*Collins, Joseph	"	September	17, 1851
*Connolly, Harry	"	"	17, 1852
*Clark, James	"	December	17, 1852
*Clark, John	"	March	10, 1853
*Christy, William M.	"	"	9, 1854
*Carrick, Alexander	"	"	17, 1854
*Catherwood, H. W.	"	December	18, 1854
*Craig, Joseph B.	"	"	18, 1854
*Cahill, Michael	"	March	8, 1855
*Convery, Alexander			1855
*Campbell, John (No. 1)	elected	March	17, 1856
*Catherwood, Samuel B.	"	December	17, 1857
*Connolly, John G.	"	September	17, 1859
*Callaghan, George	"	March	17, 1860
*Comber, John	"	"	18, 1861

*Caslin, Daniel	elected	December	17,	1861
*Conway, William	"	"	17,	1863
*Crilly, Michael F.	"	"	17,	1863
*Campbell, John (No. 2)	"	September	17,	1864
*Campbell, William	"	"	17,	1864
*Clendenning, James	"	"	17,	1864
*Cassin, John	"	March	10,	1865
*Crawford, William	"	"	10,	1865
*Campbell, Archibald B., M.D.	"	"	5,	1866
*Corr, Bernard	"	"	17,	1866
*Cascaden, James	"	September	17,	1866
*Conlin, Michael	"	December	17,	1866
*Craig, Hugh, Jr.	"	June	17,	1870
*Coulter, James	"	"	17,	1871
*Conway, Francis	"	"	17,	1873
*Costigan, Thomas	"	December	17,	1873
*Craig, Wilson D.	"	"	18,	1876
*Campbell, John H.	"	March	17,	1880
*Carr, John A.	"	"	17,	1880
*Cronin, Michael H.	"	"	17,	1881
*Curtin, Hon. Andrew G.	"	"	17,	1881
Campbel,l John M.	"	December	17,	1881
*Cleary, Martin	"	"	17,	1881
*Condon, John	"	March	17,	1882
*Craig, David A.	"	"	17,	1882
*Cummings, Matthew L.	"	"	17,	1882
*Creighton, James McC.	"	June	17,	1882
*Conway, Denis	"	September	17,	1882
*Carrigan, Peter	"	December	17,	1882
*Cunningham, Francis A.	"	"	17,	1882
*Creran, Charles	"	March	17,	1883
*Crooks, William C., M.D.	"	"	17,	1883
*Coxe, Hon. Eckley B.	"	June	18,	1883
*Coleman, Henry Phillips	"	December	17,	1883
*Castle, Charles B.	"	March	17,	1884
*Cleary, Malachi J.	"	"	17,	1884
*Clare, Washington K.	"	"	17,	1884
Comber, John B.	"	"	17,	1884
Connor, James	"	"	17,	1884
Campbell, William J. (No. 1)	"	June	17,	1884

*Carberry, P. J. L., M.D.	elected	June	17, 1884
Coghlan, Rev. Gerald P.	"	"	17, 1884
*Collins, Peter F.	"	"	17, 1884
*Curtis, F. D.	"	"	17, 1884
*Commins, William Kent	"	March	17, 1885
Cadwalader, John	"	December	17, 1885
*Cahill, Richard F.	"	September	17, 1886
*Conroy, Patrick	"	March	17, 1887
Castner, Samuel, Jr.	"	"	18, 1889
*Callahan, Thomas	"	June	17, 1889
*Carlin, John	"	December	17, 1890
Comber, Edward E.	"	March	17, 1891
Connell, Horatio P.	"	September	17, 1891
Comber, Joseph I.	"	March	17, 1892
*Carter, Thomas	"	"	17, 1893
*Corr, James	"	"	17, 1893
Cunningham, Patrick J.	"	December	18, 1893
Caraher, Eugene J.	"	"	18, 1893
Cassidy, H. Gilbert	"	June	18, 1894
*Crow, Alexander, Jr.	"	December	17, 1894
Cavin, Samuel E.	"	June	17, 1895
Cunningham, Mark D.	"	"	17, 1895
Coyle, Hon. John J.	"	September	17, 1895
*Cassels, Col. John, H. M.	"	March	17, 1896
Carroll, John M.	"	June	17, 1896
Campbell, Francis	"	December	17, 1896
*Cleveland, Wm. H.	"	"	17, 1896
*Converse, John H.	"	March	17, 1897
*Corish, William	"	June	17, 1897
*Cullinan, Col. R. F.	"	"	17, 1897
*Corr, Bernard J.	"	March	17, 1898
*Conner, Philip S. P.	"	September	17, 1898
*Clements, Thomas	"	December	17, 1900
Costello, George M.	"	March	16, 1901
Cunningham, Jas. S.	"	"	17, 1902
*Call, John W.	"	June	17, 1902
Crawford, A.	"	"	17, 1902
*Carson, Major John M., H. M.	"	March	17, 1903
Conway, James F.	"	June	17, 1903
Crowley, Rev. John T.	"	September	17, 1903

Cosgrove, Peter	elected	March	17, 1904
Campbell, Wm. J. (No. 2)	"	June	17, 1904
Costello, Peter E.	"	"	17, 1904
Cunningham, Thos. W.	"	"	17, 1904
*Curtin, Roland G., M.D.	"	September	17, 1904
*Craig, Andrew C., Jr.	"	December	17, 1904
Cullinan, Thomas, Jr.	"	"	17, 1904
Connell, James P.	"	March	17, 1905
*Cunningham, Thos. J.	"	"	17, 1905
Cronin, Charles I.	"	"	17, 1905
Clement, Frank H.	"	September	18, 1905
Cleary, James F.	"	March	17, 1906
*Crawford, Charles	"	June	18, 1906
Chapman, Wm. R., Jr.	"	March	16, 1907
Closson, Dr. J. Harwood	"	"	16, 1907
Chase, John McClure	"	June	17, 1907
Callaghan, Denis J.	"	December	17, 1907
*Collins, Thomas	"	June	17, 1908
Carr, Frank P.	"	March	17, 1909
*Carton, Rev. James J.	"	June	17, 1909
Cross, John W.	"	December	17, 1909
*Curran, James	"	"	17, 1909
Cunnie, Daniel J.	"	"	17, 1909
Curley, Thomas F.	"	March	17, 1910
*Campbell, William	"	June	17, 1910
Catharine, Joseph W.	"	"	17, 1910
*Carr, John J.	"	March	17, 1911
*Chandler, Frederick T.	"	September	18, 1911
Clark, Joseph O.	"	March	18, 1912
Clark, S. L.	"	"	18, 1912
Comerford, Michael J.	"	"	18, 1912
Costello, Eugene H.	"	"	18, 1912
Curran, James J.	"	"	18, 1912
Connor, William T.	"	"	18, 1912
Crumbie, James H.	"	"	17, 1913
Clark, Francis S.	"	June	17, 1913
Crumbie, George J.	"	"	17, 1913
*Carr, Hon. William Wilkins	"	September	17, 1913
Curtis, Harry F.	"	March	17, 1914
Cronin, John J.	"	"	17, 1915

Carroll, Frank J.	elected	December	17, 1915
Connelly, John P.	"	"	17, 1915
Corcoran, John A.	"	March	16, 1918
Carson, Hon. Hampton L.	"	June	17, 1918
Carr, William A.	"	March	17, 1919
Clinton, Charles H.	"	"	17, 1919
Carroll, Edward A.	"	June	17, 1919
Crowley, Jere J.	"	September	17, 1919
Cortelyon, James T.	"	December	17, 1919
Conway, Patrick P.	"	"	17, 1920
Conway, Peter P.	"	"	17, 1920

*Dickinson, John, H. M. 1771
*Davis, George 1771
*Delany, Sharp 1772
*Donnaldson, John 1778
*Dunlap, John 1779
*Davan, Kingsmill 1790
*Davidson, James, Sr. 1790
*Dean, William 1790
*Delany, Sharp 1790
*Delany, William 1790
*Diven, William 1790
*Donnaldson, John 1790
*Donnelly, Francis 1790
*Duffield, Samuel, M.D. 1790
*Duncan, David 1790
*Duncan, Matthew 1790
*Dunkin, John 1790
*Dunlap, John 1790
*Dunkin, Robert H. 1796
*Davidson, William 1802
*Denman, Samuel 1802
*Dorsey, Benedict, Jr. 1804
*Davis, Capt. William 1806
*Denman, Aaron 1806
*Donovan, Jeremiah 1806
*Duane, William 1806
*Dickerson, Mahlon 1807
*Donaldson, William T. 1809

*Delany, William				1811
*Dobbins, Thomas				1816
*Drean, Richard	elected	March	18,	1816
*Dickson, William	"	December	17,	1818
*Davis, Col. Samuel B.	"	March	17,	1819
*Dobbins, Stewart A.	"	December	17,	1819
*Dobbins, John B.	"	March	5,	1822
*Dougherty, Alexander	"	"	16,	1824
*Duane, William J.	"	January	7,	1825
*Dugan, Richard	"	March	16,	1827
*Doran, Hon. Joseph M.	"	December	17,	1827
*Dickson, John W.	"	March	13,	1829
*Dougherty, James L.	"	"	13,	1830
*Dickson, Thomas H.	"	December	17,	1830
*Dunlap, Thomas	"	February	17,	1832
*Dimond, Alexander	"	March	14,	1832
*Darragh, John	"	"	15,	1833
*Duncan, Benjamin	"	"	15,	1833
*Deal, Daniel	"	"	14,	1834
*Duke, Bernard	"	"	14,	1836
*Dougherty, Alexander E.	"	January	17,	1838
*Dorrance David	"	March	14,	1838
*Devine, Mark	"	September	17,	1839
*Dimond, Joseph	"	March	11,	1841
*Dimond, Francis	"	"	13,	1848
*Devine, John	"	December	18,	1848
*Divine, George W.	"	"	18,	1850
*Dewey, George W.	"	"	18,	1850
*Dimond, John	"	"	17,	1850
*Drake, Thomas	"	"	17,	1850
*Divine, William, Jr.	"	September	17,	1852
*Dougherty, Daniel	"	"	17,	1852
*Drew, John	"	December	18,	1854
*Dunn, Michael	"	"	17,	1855
*Dougherty, John A.	"	March	10,	1856
*Donaghy, James	"	"	17,	1858
*Duross, John	"	"	17,	1860
*D'Olier, Henry	"	December	17,	1863
*Dunlap, William	"	March	10,	1864
*Dickson, James R.	"	December	17,	1864

Dougherty, Patrick	elected	March	10, 1865
Doherty, John P.	"	December	18, 1865
*Drexel, Anthony J.	"	March	18, 1867
*Dougherty, Charles A.	"	June	17, 1868
*Dougherty, William H.	"	"	17, 1868
*Dazley, James	"	"	17, 1870
*Devine, Patrick	"	"	17, 1870
*Dillon, Edward T.	"	March	4, 1872
*Devenney, Charles	"	June	17, 1872
*Dolen, Edward	"	December	17, 1873
*Donnelly, John F., M.D.	"	March	18, 1878
*Dohan, Michael J.	"	"	17, 1880
D'Olier, William	"	"	17, 1880
*Donovan, Daniel	"	"	17, 1880
*Dooner, Peter S.	"	"	17, 1880
*Duffin, John H.	"	September	17, 1880
*Duross, James	"	December	17, 1880
*Daly, Patrick K.	"	March	17, 1882
*Dardis, John	"	"	17, 1882
*Devine, William	"	"	17, 1882
Devlin, Thomas	"	"	17, 1882
*Dooner, Thomas H.	"	"	17, 1882
*Daly, Henry M.	"	June	17, 1882
*DeMorat, Olivier B.	"	"	17, 1882
*Dimond, Richard	"	"	17, 1882
*Downey, James	"	"	17, 1882
*Doyle, Patrick	"	"	17, 1882
*Duffy, Patrick	"	"	17, 1882
*Durang, Edwin F.	"	"	17, 1882
Doyle, John M.	"	September	17, 1882
Dwier, George W.	"	"	17, 1882
*Daly, John	"	March	17, 1883
*Delaney, Edward	"	"	17, 1884
*Delany, William	"	"	17, 1884
*Dignan, John	"	"	17, 1884
*Dingee, James E.	"	"	17, 1884
Dolan, Patrick J.	"	"	17, 1884
Doyle, William H.	"	"	17, 1884
*Duffy, Daniel J.	"	June	17, 1884
*Dechert, Gen. Robert P.	"	December	17, 1884

*Duffy, Col. Charles	elected	March	17,	1885
*Daly, Timothy M.	"	June	17,	1886
*Donahue, Michael	"	September	17,	1886
*Dever, Patrick F.	"	December	17,	1887
*Devine, Richard	"	March	17,	1888
*Daly, Eugene S.	"	June	18,	1888
*Donnellan, P. S., M.D.	"	"	17,	1889
*Disston, Hamilton	"	March	17,	1890
*Dunn, Thomas J.	"	June	17,	1891
*Dougherty, John	"	March	17,	1892
*Dodgson, John W.	"	June	17,	1892
Dooner, Edward J.	"	September	17,	1892
*Dougherty, John A.	"	"	17,	1892
*Donoghue, Jeremiah G.	"	March	17,	1893
*Dunlevy, Patrick	"	September	18,	1893
Dever, Daniel	"	December	18,	1893
Dooner, Thomas F.	"	March	17,	1894
*Devlin, Joseph	"	"	18,	1895
*Deacon, Charles R.	"	June	17,	1895
Dagit, Henry D.	"	December	17,	1895
Dunlop, Robert T.	"	"	17,	1895
*Douredoure, Bernard L.	"	March	17,	1896
Duane, Russell	"	December	17,	1896
*Daly, James A.	"	March	17,	1897
*Davis, Edward T.	"	June	17,	1897
*Donnelly, Hugh	"	"	17,	1897
Derham, Joseph J.	"	September	17,	1897
Dooner, William J.	"	"	17,	1897
*Dickson, William H.	"	December	17,	1897
Devine, M. A.	"	March	16,	1901
*Doty, Hon. L. W.	"	"	17,	1902
Dougherty, Gen. C. Bow	"	"	17,	1903
Dohan, James M.	"	September	17,	1903
Donnelly, Mathew	"	"	17,	1903
*Dalton, Michael J.	"	December	17,	1903
*Dougherty, John J.	"	March	17,	1904
*Diamond, John	"	"	17,	1905
Daly, Thomas A.	"	"	17,	1906
Dowling, Andrew J.	"	"	17,	1906
Doyle, William J.	"	June	18,	1906

Daly, J. Burwood	elected	December	17, 1906
Deering, William M.	"	March	16, 1907
Donohoe, Michael	"	"	16, 1907
*Donovan, Joseph	"	"	16, 1907
*Dohan, Ignatius J.	"	June	17, 1907
Donahue, J. Gilbert	"	December	17, 1907
Doyle, Francis J.	"	"	17, 1907
De Mey, Emile J.	"	March	17, 1908
Duggan, Rev. D. J.	"	"	17, 1908
*Delahunty, Michael G.	"	June	17, 1908
Doyle, Michael Francis	"	September	17, 1908
Dougherty, Wm. R., Sr.	"	March	17, 1909
Dougherty, Wm. R., Jr.	"	"	17, 1909
Duffy, James J.	"	"	17, 1909
*Dorney, James D.	"	June	17, 1909
Durkin, Joseph L.	"	"	17, 1909
Diamond, James J.	"	December	17, 1909
Donohue, William F.	"	"	17, 1909
*Dougherty, D. Webster	"	March	17, 1910
Dolan, James	"	June	17, 1910
Dougherty, Chas. J.	"	"	17, 1910
Diamond, Patrick	"	December	17, 1910
Dooner, Albert J.	"	"	17, 1910
Devlin, William J.	"	"	18, 1911
Devlin, Dr. T. Frank	"	"	18, 1911
Devlin, Frederick M.	"	"	18, 1911
Devlin, Dr. Albert J.	"	"	18, 1911
Devlin, Dr. Raymond A.	"	"	18, 1911
*Devlin, Clarence J.	"	"	18, 1911
DeFord, Eugene	"	March	18, 1912
Donoghue, Daniel C.	"	"	18, 1912
Delahunty, James P.	"	June	17, 1912
Duddy, Michael M.	"	September	17, 1912
Donahue, John	"	December	17, 1912
Dugan, John F.	"	"	17, 1912
Dunlap, Frank T.	"	June	17, 1913
Daly, Joseph P.	"	December	17, 1914
*Dolan, Joseph A.	"	"	17, 1914
Da Costa, Dr. J. Chalmers	"	March	17, 1915
Darrow, Hon. George P.	"	"	17, 1916

Donnelly, John F.	elected	March	17, 1916
Diamond, Edmund A.	"	December	17, 1917
Diamond, Rev. Joseph H.	"	"	17, 1917
Dornan, T. Benton	"	March	16, 1918
Dolan, James V.	"	September	17, 1918
Dougherty, Most Rev. Dennis J.	"	December	17, 1918
Donovan, Rev. Michael C.	"	March	17, 1919
Dunn, Dr. Thomas F.	"	June	17, 1919
Dempsey, P. Alexander	"	March	17, 1920
Dooner, Peter S.	"	"	17, 1920
Dougherty, John J.	"	"	17, 1920
Dearden, Edward C.	"	June	17, 1920
Drumgoole, Rt. Rev. Henry T., D. D.	"	"	17, 1920

*Erskine, William			1780
*Eddy, George			1790
*Elliott, William			1790
*Erwin, Joseph			1790
*Ewing, Alexander			1802
*Ewing, Rev. John			1802
*Ewing, Samuel	elected	March	18, 1816
*Ewing, Robert	"	"	12, 1819
*Edwards, Thomas A.	"	September	17, 1833
*Eakin, Thomas	"	March	17, 1846
*English, William	"	"	17, 1847
*Edwards, George W.	"	"	14, 1850
*Ellis, Thomas	"	"	8, 1855
*Ellis, John	"	December	17, 1857
*Elliott, John	"	"	17, 1863
*Elcock, Hon. Thomas R.	"	June	17, 1870
*Engel, Theodore C.	"	September	17, 1883
*English, Thomas S.	"	March	17, 1884
*Ennis, Geo. W.	"	"	17, 1884
*Emsley, William	"	"	17, 1889
*Earle, William G.	"	June	17, 1896
*Eagan, Daniel	"	December	17, 1897
*Elverson, James	"	"	17, 1897
Eyre, Lincoln L.	"	March	17, 1904
Earle, Rev. Edward H.	"	June	17, 1910

*Elkin, Hon. John P.	elected	March	18, 1912
Edmonds, Hon. George W.	"	December	17, 1912
Eisenlohr, Louis H.	"	September	17, 1917
Elverson, Col. James, Jr.	"	March	16, 1918

*Fitzsimons, Thomas 1771
*Francis Tench 1771
*Francis, Col. Turbutt 1771
*Fuller, Benjamin 1771
*Fullerton, George 1771
*Fargus, James 1790
*Findley, William 1790
*Finley, James 1790
*Fitzgerald, Robert 1790
*Fitzsimons, Thomas 1790
*Flahaven, Thomas 1790
*Flahaven, Roger, Jr. 1790
*Fleeson, Plunket 1790
*Fleming, Rev. Francis Anthony 1790
*Fletcher, John W. 1790
*Ford, Standish 1790
*Fox, Edward 1790
*Francis, Philip 1790
*Fullerton, Richard 1790
*Ferrall, Patrick 1792
*Foster, Alexander 1794
*Frazier, Robert 1802
*Francis, Thomas Willing 1804
*Fox, John 1808
*Freeman, Tristam B. 1808
*Franklin, Walter 1811
*Flintham, William 1813
*Fox, Samuel 1813
*Francis, William 1813
*Frazer, Robert 1814

*Fisher, Andrew	elected	March	16, 1818
*Forsyth, Isaac	"	"	16, 1818
*Fotterall, Stephen E.	"	"	16, 1818
*Flemming, Robert	"	December	17, 1819
*Febiger, Christopher C.	"	March	6, 1821

*Francis, Willing	elected	March	16, 1824
*Fearon, James	"	"	16, 1825
*Furey, John S.	"	"	17, 1826
*Fleming, Alexander	"	December	17, 1827
*Faye, James	"	"	17, 1840
*Fallon, Christopher	"	April	16, 1841
*Fallon, John	"	December	17, 1841
*Flynn, Bernard	"	March	14, 1845
*Fay, Thomas	"	September	17, 1846
*Fenlin, John	"	December	17, 1851
*Fleming, William J., M.D.	"	March	9, 1854
*Flanagan, Robert	"	December	17, 1859
*Fisher, Thomas	"	March	10, 1864
*Frazer, John	"	"	17, 1865
*Fitzpatrick, Florence	"	September	18, 1865
*Fitzpatrick, Timothy	"	March	17, 1870
*Fahy, Michael	"	"	4, 1872
*Fitzpatrick, Philip	"	June	17, 1872
*Ferguson, James M.	"	"	17, 1873
Ferguson, Thomas D.	"	September	17, 1880
*Ferguson, George S.	"	December	17, 1881
*Flood, Edward H.	"	March	17, 1882
*Field, John	"	June	17, 1882
*Flynn, James D.	"	"	17, 1882
*Fay, Charles	"	September	17, 1882
*Fisher, William A.	"	December	17, 1882
Fahy, Michael J.	"	March	17, 1883
Fitzmaurice, Michael	"	"	17, 1884
*Fitzpatrick, John J.	"	"	17, 1884
*Flood, William H.	"	"	17, 1884
*Foster, Solomon	"	"	17, 1884
Fahy, Thomas A.	"	"	17, 1885
Farrelly, Stephen	"	"	17, 1885
†Farren, Bernard N.	"	"	17, 1885
*Fitzpatrick, Joseph M.	"	June	18, 1888
*Fitzpatrick, Terence	"	"	17, 1889
*Foster, Fred L.	"	"	17, 1889
*Furbush, Charles A.	"	March	17, 1891
Foster, James J.	"	December	17, 1891

† Resigned.

Flaherty, James A.	elected	March	17, 1892
*Flanagan, William A.	"	"	17, 1892
*Fow, Oscar A.	"	"	17, 1893
*Fagan, Col. Maurice E.	"	September	18, 1893
Fulton, T. Chalmers, M.D.	"	March	17, 1894
*Flood, Christopher L.	"	"	17, 1894
Flanigen, Edward Gaw	"	"	18, 1895
*Flaherty, Martin F.	"	September	17, 1896
Fahy, John Eugene, M.D.	"	March	17, 1897
*Field, Richard L.	"	"	17, 1897
Field, Thomas R.	"	"	17, 1897
Field, Wm. M., Jr.	"	"	17, 1897
Fahy, Walter T.	"	"	17, 1898
Fox, L. Webster, M.D.	"	June	16, 1900
*Finney, Major John F.	"	December	17, 1901
*Flood, E. H.	"	March	17, 1902
Farrell, James F.	"	June	17, 1903
*Faber, Ludwig E.	"	September	18, 1905
Farrell, James E.	"	March	16, 1907
Fitzpatrick, Aloysius L.	"	"	16, 1907
*Fitzsimmons, Thos. C., M.D.	"	June	17, 1907
*Flanigan, Joseph J.	"	September	17, 1907
Flood, Edward M.	"	December	17, 1908
Fox, Joseph W.	"	March	17, 1909
*Farrelly, Rev. T. J.	"	June	17, 1909
Flynn, J. Cajetan	"	December	17, 1909
Fitzpatrick, J. C.	"	March	17, 1910
Fogarty, James P.	"	"	17, 1910
*Fuller, Rev. Horace F.	"	June	17, 1910
Fitzgerald, Thomas M.	"	"	17, 1912
Folwell, Nathan T.	"	"	17, 1912
Flint, George	"	"	17, 1912
Frazier, Johnson M.	"	December	17, 1912
Farrell, Dr. John A.	"	"	17, 1912
Fitzgerald, Patrick	"	"	17, 1912
Friel, James F.	"	"	17, 1912
Felin, John J.	"	June	17, 1914
*Fischer, Clarence C.	"	"	17, 1916
Farrell, Laurence	"	"	17, 1916
Flanagan, John W.	"	"	17, 1916

Fleming, Arthur J. .....elected June 17, 1916

*Glen, Robert 1772
*Gray, Robert 1781
*Gamble, Archibald 1782
*Green, Capt. John 1783
*Gallagher, James, M.D. 1790
*Geddes, Capt. Henry 1790
*Graham, James 1790
*Gray, Robert 1790
*Gray, William 1790
*Graham, John 1792
*Graham, David 1795
*Giles, Gen. James 1802
*Getty, Robert 1803
*Geyer, John 1811
*Gray, Edward 1812
*Graham, James .....elected March 17, 1813
*Gray, Rev. James 1813
*George, John G. .....elected February 20, 1816
*Gill, William ..... " March 15, 1817
*Gowen, James ..... " " 15, 1817
*Gill, John, Jr. ..... " " 16, 1818
*Gordon, John W. ..... " " 16, 1818
*Graham, John K. ..... " " 17, 1819
*Gallagher, Bernard 1820
*Graham, Thomas .....elected March 6, 1821
*Gorman, Thomas ..... " " 16, 1822
*Gray, Robert E. ..... " " 16, 1822
*Grimshaw, William ..... " " 17, 1828
*German, Thomas 1833
*Graham, John .....elected March 18, 1839
*Galbraith, James ..... " " 12, 1840
*Gordon, Nathaniel ..... " December 17, 1842
*Gibson, Hon. J. B. ..... " March 14, 1845
*Grier, Matthew, Jr. ..... " " 17, 1845
*Given, Robert A., M.D. ..... " December 17, 1845
*Gillespie, William ..... " " 17, 1846
*Gubbins, William G. ..... " June 17, 1848
*Gay, Capt. James ..... " March 9, 1854

*Gass, James	elected	December	17,	1855
*Gibbons, James S.	"	March	17,	1857
*Gamble, Hugh	"	"	4,	1859
*Gilkie, John	"	September	17,	1859
*Graham, Walter	"	"	17,	1859
*Giltinan, David	"	March	10,	1864
*Gartland, Simon	"	June	17,	1864
*Gorrell, Robert	"	September	18,	1865
*Gilbertson, Charles M.	"	December	18,	1865
*Gray, Robert, Jr.	"	September	17,	1867
*Greiner, William M.	"	March	17,	1869
*Gallagher, Anthony J.	"	June	17,	1870
*Grant, Gen. Ulysses S., H.M.	"	"	17,	1871
*Gallagher, Chas. J.	"	March	17,	1877
*Graham, James	"	"	17,	1880
*Griffin, Nicholas J.	"	"	17,	1880
*Gorman, William	"	December	17,	1880
Gallagher, Christopher	"	"	17,	1881
*Gibson, Col. Charles H.	"	March	17,	1882
Gordon, Hon. James Gay	"	"	17,	1882
*Gallagher, Augustus B.	"	December	17,	1883
*Griffin, Gilbert	"	"	17,	1883
*Graham, Edwin P.	"	March	17,	1884
*Graham, Henry R.	"	"	17,	1884
*Grimeson, Col. Thomas J.	"	June	17,	1884
*Graham, Theodore A.	"	September	17,	1884
*Gray, Richard	"	"	17,	1884
*Green, John I.	"	March	17,	1885
*Gallagher, John N.	"	"	17,	1886
Gorman, James E.	"	December	17,	1886
Gormley, Patrick	"	June	17,	1887
Gray, William H.	"	March	18,	1889
*Gobin, Gen. J. P. S.	"	June	17,	1889
Graham, Hon. George S.	"	December	17,	1889
*Grady, Hon. John C.	"	March	17,	1890
Giltinan, William H.	"	"	17,	1892
*Gibbs, John P.	"	"	17,	1893
*Gallen, John C.	"	December	17,	1894
*Gannon, Hugh	"	June	17,	1895
*Gallagher, Chas. J., Jr.	"	December	17,	1896

Gilmore, Wm. J.	elected	June	17,	1897
*Gorman, Joseph A.	"	December	17,	1897
*Gorman, John F.	"	"	17,	1897
*Gallagher, Patrick (No. 1)	"	March	17,	1898
Gourley, James P.	"	"	17,	1898
Gorman, Leo J.	"	September	17,	1900
*Garrity, Thomas	"	December	17,	1900
*Gallagher, Wm. C.	"	March	16,	1901
Gideon, George D.	"	"	17,	1902
*Gaskill, Maurice O.	"	December	17,	1903
*Griffin, Thomas M.	"	March	17,	1904
Grier, Robert	"	September	17,	1904
*Gibson, John	"	December	17,	1904
Glennon, Edward F.	"	March	17,	1905
*Gillespie, Rev. Cornelius J.	"	"	17,	1905
Gallagher, Edward P.	"	September	18,	1905
Gill, Harry, Jr.	"	March	17,	1906
Gubbins, C. H., M.D.	"	"	17,	1906
*Gill, James F.	"	December	17,	1906
*Gallagher, Wm.	"	March	16,	1907
Geraghty, Michael J.	"	"	16,	1907
*Griffin, Martin I. J., H. M.	"	June	17,	1907
Goodwin, James F.	"	December	17,	1908
Gallagher, John	"	"	17,	1908
*Gallagher, James F.	"	September	17,	1909
Grady, Wm. P., M.D.	"	March	17,	1910
Gallagher, John T.	"	June	17,	1910
Gallagher, Patrick (No. 2)	"	December	17,	1910
Griffiths, Philip	"	September	17,	1912
Gorman, Charles J.	"	December	17,	1912
Green, John J.	"	"	17,	1912
*Gaynon, James A.	"	March	17,	1913
Griffin, Nicholas J., Jr.	"	"	17,	1913
*Guenther, William L.	"	June	17,	1915
Graham, James J.	"	September	17,	1915
Golden, Thomas J.	"	December	17,	1915
Gibbons, Edward	"	March	17,	1916
*Gilpin, Hon. Bernard	"	June	17,	1916
*Gallagher, James P.	"	December	17,	1917
Gerety, John A.	"	"	17,	1917

Gilbert, John T. .....elected March 16, 1918
Glynn, Martin P. ..... " " 16, 1918
Gercke, Rt. Rev. Monsg. Daniel J. " June 17, 1919

*Hill, Col. Henry, H. M. 1771
*Hicks, William, H. M. 1771
*Hamilton, Wm., H. M. (dropped).....1771
*Henry, George 1775
*Holmes, Capt. Alexander 1780
*Hughes, George 1781
*Hand, Gen. Edward 1782
*Heatly, Charles 1783
*Hand, Gen. Edward 1790
*Hanlon, Edward 1790
*Harvey, Samuel 1790
*Hawthorn, James 1790
*Hayes, William 1790
*Healy, William, H. M. 1790
*Heatly, Charles 1790
*Heffernan, John 1790
*Henderson, William 1790
*Henry, Alexander 1790
*Henry, Hugh 1790
*Holmes, Hugh (No. 1) 1790
*Hunter, James, Sr. 1790
*Hunter, James, Jr. 1790
*Holmes, Hugh (No. 2) 1791
*Hawthorn, James 1792
*Huston, John Hasell 1792
*Hughes, George 1792
*Hamilton, Gavin 1795
*Holland, Charles 1803
*Hugh, James H. 1803
*Humphrey, Thomas 1803
*Hurley, Rev. Michael 1803
*Harkness, William 1804
*Higbee, Joseph 1804
*Hudson, Edward, M.D. 1806
*Hamilton, John 1808
*Heaton, John 1808

*Hall, Richard 1809
*Heylin, Isaac, M.D. 1809
*Hogan, Patrick 1809
*Holmes, Samuel 1809
*Horner, John 1809
*Humes, John 1811
*Hurley, Thomas 1811
*Holmes, John 1812
*Hahn, William 1813
*Hope, Thomas 1813
*Hughes, Miles H. ..... elected March 17, 1813
*Hamilton Gavin, Jr. 1814
*Hayes, Patrick 1814
*Holmes, George ..... elected March 16, 1814
*Humes, George 1814
*Hennesey, Thomas ..... elected March 18, 1816
*Hardinge, J. A. 1817
*Hood, John M. ..... elected March 15, 1817
*Huston, James 1817
*Harper, Arthur ..... elected March 16, 1818
*Henry, John S. ..... " " 16, 1818
*Harper, Charles A. ..... " " 12, 1819
*Hart, Thomas ..... " " 17, 1819
*Hewitt, William ..... " " 17, 1819
*Harrison, Henry 1820
*Hemphill, John 1820
*Hanson, John ..... elected March 5, 1822
*Hall, Thomas 1825
*Hirst, James M. ..... elected March 16, 1826
*Hieskill, Thomas ..... " " 17, 1826
*Hemphill, Hon. Joseph ..... " December 17, 1827
*Hughes, James ..... " March 14, 1828
*Holmes, Valentine ..... " " 13, 1830
*Haly, William W. ..... " " 14, 1832
*Harding, John, Jr. ..... " " 14, 1832
*Harper, Hon. James ..... " " 14, 1832
*Harper, Thomas ..... " " 14, 1832
*Hamilton, James ..... " " 17, 1832
*Hood, Matthew ..... " " 17, 1832
*Hayes, Samuel ..... " " 15, 1833

*Hood, Samuel	elected	September	17, 1833
*Hindman, James	"	December	17, 1833
*Holmes, John, M.D.	elected	December	17, 1834
*Herring, Robert G.	"	March	13, 1835
*Hewitt, John	"	"	14, 1836
*Holmes, John, Jr.	"	"	14, 1836
*Hurst, Alfred	"	"	14, 1836
*Hammill, William	"	"	17, 1837
*Holmes, John			1841
*Horn, James Henry	elected	September	17, 1841
*Hanna, James	"	December	17, 1844
*Hoy, James, Jr.	"	January	17, 1845
*Holmes, Seth Craig	"	March	17, 1845
*Haswell, Capt. George D.	"	December	17, 1845
*Henderson, John	"	March	13, 1846
*Heron, Alexander, Jr.	"	December	17, 1850
*Hayes, Robert, Sr.	"	March	10, 1856
*Hayes, Robert, Jr.	"	"	10, 1856
*Harper, Thomas S., M.D.	"	"	17, 1856
*Hood, William B.	"	"	10, 1857
*Heaney, Thomas	"	"	17, 1857
*Hutchinson, Samuel L.	"	"	17, 1857
*Hill, Adam	"	September	17, 1859
*Holmes, William	"	"	17, 1860
*Heenan, Col. Dennis	"	December	17, 1862
*Hogg, Alexander	"	March	10, 1863
*Henry, Hugh	"	December	17, 1863
*Hunter, John	"	"	17, 1863
*Horan, Thomas	"	"	17, 1864
*Haugh, Thomas	"	September	18, 1865
*Henry, Hon. Alexander, H. M.	"	"	18, 1865
*Hookey, Joseph H.	"	"	18, 1865
*Healy, Patrick	"	December	17, 1866
*Hannis, Henry S.	"	March	11, 1867
*Hay, James	"	"	11, 1867
*Hurst, John C.	"	"	18, 1867
*Hopkins, William K.	"	"	18, 1867
*Heenan, Thomas Edward, M.D.	"	December	17, 1867
*Hanna, William J.	"	June	17, 1871
*Harper, James	"	March	17, 1873

*Harris, Samuel L.	elected	September	17,	1879
*Heyl, Lt.-Col. Edward M., U.S.A.	"	"	17,	1880
*Harrity, Wm. F.	"	March	17,	1881
*Hardy, Charles A.	"	"	17,	1881
Huey, William G.	"	December	17,	1881
*Hagan, James	"	March	17,	1882
Harrigan, Jeremiah J.	"	"	17,	1882
*Heraty, Edward J.	"	"	17,	1882
*Horstmann, Francis F.	"	"	17,	1882
*Huggard, John	"	"	17,	1882
Halvey, Timothy F.	"	September	17,	1882
*Holmes, Henry	"	June	18,	1883
Hallahan, Peter T.	"	March	17,	1884
Hamill, Hugh J.	"	"	17,	1884
Hanna, William W.	"	"	17,	1884
Healy, James M.	"	"	17,	1884
*Hearn, W. Joseph, M.D.	"	"	17,	1884
*Hanna, Hon. William B.	"	June	17,	1884
*Hassett, James C.	"	"	17,	1884
*Handy, Moses P.	"	December	17,	1884
*Henry, John	"	March	17,	1885
*Hope, John F.	"	"	17,	1885
*Haines, Lindley	"	June	17,	1886
Harrah, Charles J., Jr.	"	"	17,	1886
Henry, Charles P., M.D.	"	"	17,	1886
*Henderson, William	"	December	17,	1886
*Huber, John Y.	"	"	17,	1886
*Haugh, John	"	September	17,	1887
Harned, Thomas B.	"	December	17,	1887
*Haggerty, Francis	"	June	18,	1888
*Heraty, Michael P.	"	"	18,	1888
*Harper, Benjamin W.	"	December	17,	1888
*Hastings, Gen. Daniel H.	"	"	17,	1888
*Hughes, Hon. Benjamin F.	"	March	17,	1890
*Harnett, William M.	"	September	17,	1890
*Hartley, James	"	March	17,	1892
Haugh, Marcus	"	"	17,	1892
Hanifen, John E.	"	June	17,	1892
Hastings, Major W. H.	"	September	17,	1892
*Haley, Joseph F.	"	"	18,	1893

*Hamilton, John	elected	March	17, 1897
*Hastings, James	"	"	17, 1897
*Healy, Dr. John J.	"	"	17, 1897
*Heraty, Philip F.	"	June	17, 1897
Huneker, John F.	"	"	17, 1898
*Hand, Frank L.	"	March	17, 1902
*Hicks, Samuel H.	"	"	17, 1903
Henderson, Jas. D. C.	"	"	17, 1904
Hill, Francis J.	"	September	17, 1904
*Hanlon, Felix	"	June	17, 1905
Hoffman, George F.	"	March	17, 1906
Hoben, Robert J.	"	June	18, 1906
Hinch, Walter I.	"	"	18, 1906
Harnett, James J.	"	December	17, 1906
Hart, William C.	"	"	17, 1906
Hookey, Frank A.	"	March	16, 1907
Henry, Bayard	"	June	17, 1907
Henderson, John J.	"	December	17, 1907
Hunter, Joseph W.	"	June	17, 1908
Hutchins, Col. J. Warner	"	"	17, 1908
Horstmann, Ignatius J.	"	December	17, 1908
Harris, Franklin M., Jr.	"	March	17, 1909
Higgins, Robert	"	"	17, 1909
Holmes, Arthur C.	"	"	17, 1909
Holmes, Harry R.	"	"	17, 1909
*Hall, Hon. Harry Alvan	"	June	17, 1909
Hutchinson, W. Kennard	"	"	17, 1909
*Horn, Walter J.	"	December	17, 1909
Horan, Hubert J.	"	June	17, 1910
Hepburn, W. Horace, Jr.	"	March	17, 1911
Horn, Franklin S.	"	June	17, 1911
Harrigan, Daniel S.	"	March	18, 1912
Hannigan, Rev. Jos. J.	"	June	17, 1912
Horn, William H., Jr.	"	December	17, 1912
*Hughes, William J.	"	"	17, 1912
Hanlon, Felix L.	"	March	17, 1913
Harrigan, Frank A.	"	"	17, 1913
Hepburn, Barry Hayes	"	"	17, 1913
Haines, I. Snowden	"	June	17, 1913
Haggarty, Cornelius, Jr.	"	"	17, 1915

Haibach, Philip C.	elected	December	17,	1915
*Holahan, Rev. James A.	"	March	17,	1916
Hurley, William L.	"	June	18,	1917
Harron, Joseph A.	"	December	17,	1917
Hill, John M.	"	June	17,	1918
Hansell, Frank R.	"	March	17,	1919

*Irvine, Gen. William	1781
*Irwin, Matthew	1790
*Irwin, William	1790
*Irwin, John M.	1795
*Inskeep, Abraham	1803
*Irvine, Charles	1806

*Irvine, Gen. Callender	elected	March	16,	1815
*Irvine, Hood	"	December	17,	1819
*Irvine, James	"	March	6,	1821
*Irvine, Jared W.	"	"	14,	1832

*Johnston, Col. Francis	1779
*Jackson, David	1790
*Jones, John M.	1790
*Joyce, Dominick	1790
*Jolly, Charles	1802
*Johnston, Col. Francis	1808
*Johnson, Robert	1808
*Jackson, John	1815

*Jackson, Major-Gen. Andrew, U. S. A., H. M.	elected	March	17,	1819
*Jackson, Washington				1820
*Jackson, Ebenezer	elected	March	17,	1823
*Jones, Joseph	"	"	15,	1831
*Johnson, Charles, Sr.	"	"	14,	1834
*Jolly, Thomas M.	"	"	17,	1836
*Johnson, Charles, Jr.	"	December	17,	1838
*Johnson, John K.	"	March	18,	1839
*Johnson, William	"	"	9,	1852
*Jamison, William M.	"	"	10,	1853
*Juvenal, William M.	"	December	17,	1863
*Johnson, Alexander	"	March	10,	1864
*James, John O.	"	"	18,	1867

*Jamison, Col. Benton K.	elected	June	17, 1871
*Judge, Thomas P.	"	September	17, 1879
*Jones, Joshua R.	"	March	17, 1882
*Judge, William	"	"	17, 1882
Jennings, John W.	"	September	17, 1882
Jenkins, Hon. Theodore F.	"	March	17, 1884
*Jackson, Henry J., H. M.	"	"	17, 1884
*Johnston, William (No. 1)	"	June	17, 1884
Johnston, William (No. 2)	"	"	17, 1889
Jackson, William Henry	"	"	17, 1892
Junker, Jules	"	March	17, 1896
Jones, Dr. Charles J.	"	"	17, 1906
Jennings, Joseph M.	"	December	17, 1906
Johnson, Philip H.	"	"	17, 1906
Judge, Edward F.	"	March	16, 1907
Jennings, William J.	"	December	17, 1907
Jones, Dr. John F. X.	"	March	17, 1908
Joyce, William	"	"	17, 1913

*Knox, Gen. Henry	1782
*Kean, John	1790
*Kean, Roger	1790
*Kelly, John	1790
*Kennedy, Alexander	1790
*Kennedy, Andrew	1790
*Kennedy, Anthony	1790
*Kidd, James	1790
*Kidd, James, Jr.	1790
*Kidd, William	1790
*Kingsley, Samuel	1790
*Knox, Andrew	1790
*Keppele, Michael	1803
*Koch, Jacob Gerard	1803
*Kerr, Capt. Walter	1804
*Keith, Samuel	1806
*Kitchen, James	1806
*Kittera, Thomas	1813

*Knox, John	elected	March	16, 1814
*Kyle, William	"	"	16, 1814
*Kirkman, Thomas	"	"	16, 1815

*Kingston, Stephen			1815
*Keating, John, Jr.			1820
*Kelly, Thomas, Jr.	elected	March	17, 1822
*Kerr, James (No. 1)	"	December	17, 1823
*Kelly, Philip	"	March	16, 1826
*Kyle, David	"	"	16, 1826
*Kane, Hon. John K.	"	December	17, 1828
*Kelly, Dennis	"	March	13, 1829
*Keefe, John	"	"	15, 1830
*Keating, Wm. H.	"	December	13, 1831
*Kelly, Charles	"	"	17, 1833
*Kirkpatrick, Samuel	"	March	14, 1844
*Kelly, Patrick H.	"	June	17, 1846
*Kane, Gen. Thomas L.	"	December	18, 1848
*Keenan, Michael	"	September	17, 1849
*Keenan, Michael F.	"	"	17, 1849
*Kelly, Samuel S.	"	March	18, 1850
*Kelly, Philip F. (No. 1)	"	December	17, 1850
*Kirkpatrick, James	"	March	9, 1854
*Kelly, Dennis B.	"	"	17, 1862
*Kelly, James (No. 1)	"	"	10, 1865
*Kelly, John A.	"	December	18, 1865
*Kelley, William	"	September	17, 1866
*Kerr, Alexander	"	March	17, 1867
*Kelly, Edward J. (No. 1)	"	June	17, 1867
*Kelly, William F. (No. 1)	"	"	17, 1867
*Keefe, Joseph I.	"	March	17, 1881
*Keefe, David	"	"	17, 1881
*Kennedy, Hon. Joseph P.	"	"	17, 1882
*Keys, James	"	"	17, 1882
*Keys, Roger, M.D.	"	"	17, 1882
*Keane, Martin	"	June	17, 1882
*Kelly, John F.	"	"	17, 1882
*Kelly, William F. (No. 2)	"	September	17, 1882
*Kelly, George	"	December	18, 1882
*Kerr, James (No. 2)	"	"	18, 1882
*Kenney, James J.	"	March	17, 1883
*King, Hon. Charles F.	"	"	17, 1883
*Kane, James	"	"	17, 1884
*Kearney, Richard	"	"	17, 1884

Kelly, Edward J. (No. 2)	elected	March	17, 1884
Kelly, John L.	"	"	17, 1884
*King, Charles S.	"	"	17, 1884
Kearns, Patrick	"	June	17, 1884
*Keefe, James J.	"	"	17, 1884
*Kelly, Owen	"	"	17, 1884
*Kennelly, John S.	"	"	17, 1884
*Kelley, John A.	"	"	17, 1887
*Kaier, Charles D.	"	December	17, 1887
*Kelly, Philip F. (No. 2)	"	"	17, 1887
Kenney, Hon. James R.	"	"	17, 1887
Kennedy, John D.	"	June	18, 1888
Kieran, Rev. William, D.D.	"	September	17, 1889
*King, William	"	March	17, 1890
Kelly, Michael J.	"	"	17, 1890
*Kendrick, George W., Jr.	"	June	17, 1890
Kelly, James (No. 2)	"	"	17, 1890
*Kingsley, Edward F.	"	"	17, 1891
*Kelly, Thomas F.	"	"	17, 1891
*Kelly, William J.	"	"	17, 1892
*Kearns, Peter P.	"	"	17, 1892
*King, James J.	"	September	17, 1895
King, Bernard B.	"	December	17, 1896
*Keech, Samuel J.	"	"	17, 1896
*King, James W.	"	March	17, 1897
*Kerr, Hon. James	"	"	17, 1898
Kelly, Samuel L.	"	June	17, 1898
Kolle, Otto F.	"	"	17, 1898
*Kelly, P. M., M.D.	"	"	16, 1900
Kerr, William J.	"	December	17, 1900
Keane, Walter F.	"	September	17, 1901
*Kelley, Daniel F.	"	June	17, 1902
Kirlin, Rev. Joseph L. J.	"	December	17, 1903
Kelly, Francis E.	"	September	18, 1905
*Kilpatrick, James D.	"	March	16, 1907
Kelley, James M.	"	"	17, 1909
Keough, James M.	"	December	17, 1909
Kenny, John E.	"	March	17, 1910
*Killmurray, M. S.	"	"	17, 1910
Kerrigan, Joseph P.	"	September	17, 1910

Kline, D. Frank, M.D.	elected	December	17, 1910
Kelley, John M.	"	June	17, 1911
Kleckner, Joseph	"	March	18, 1912
Kohl, Charles W.	"	"	18, 1912
Kinsley, Joseph T.	"	"	18, 1912
Kelly, Frank X.	"	December	17, 1912
Keegan, Robert J.	"	June	17, 1913
*Keegan, Andrew J.	"	December	17, 1913
Kahre, Edward C.	"	"	17, 1915
Kearns, John J.	"	June	17, 1916
*Kinzer, Stuart L. B.	"	"	18, 1917
Kelley, Lieut. Aloysius J.	"	March	16, 1918
Kendrick, Murdock	"	December	17, 1918

*Lynch, Ulysses	1771
*Lardner, John, H. M.	1782
*Lea, Thomas	1785
*Latimer, George	1790
*Lapsley, David	1790
*Lea, Thomas	1790
*Leamy, John	1790
*Little, James	1790
*Loller, Col. Robert	1790
*Lucas, Thomas	1790
*Lynch, John	1790
*Latimer, Lieut.-Col. George	1791
*Leamy, John	1792
*Ladlie, James F.	1802
*Loughrey, John	1802
*Lynch, Edward	1802
*Latimer, James	1803
*Latimer, William G.	1803
*Lucas, Fielding	1803
*Lyle, William	1803
*Logan, James	1804
*Lapsley, John	1808
*Lapsley, David, Jr.	1811
*Leake, Richard	elected March 17, 1813
*Latimer, George	1814
*Lefevre, Nicholas	elected March 16, 1814

*Lisle, John			1815
*Lyle, Peter	elected	March	16, 1815
*Laverty, Jesse	"	"	18, 1816
*Luke, William	"	December	17, 1818
*Locke, Harrison	"	March	12, 1819
*Lapsley, Joseph B.	"	"	6, 1821
*Leiper, Col. William J.	"	"	15, 1831
*Lindsay, Henry H.	"	"	14, 1832
*Loughead, Robert L.	"	"	17, 1832
*Looney, Robert	"	"	14, 1834
*Lough, Joseph	"	"	17, 1837
*Lisle, John M.	"	December	18, 1837
*Laird, Robert	"	"	17, 1838
*Lindsay, John	"	March	12, 1840
*Ligget, Robert	"	December	17, 1850
*Lewis, Callender Irvine	"	March	10, 1853
*Leddy, Capt. James M.	"	"	17, 1853
*Little, Robert	"	"	10, 1856
*Leiper, Armstrong, M.D.	"	"	17, 1857
*Lavens, John	"	December	17, 1862
*Lynch, William	"	"	17, 1863
*Lafferty, Edward	"	March	17, 1865
*Ligget, John	"	"	11, 1867
*Lee, Edward R.	"	December	17, 1870
*Laughlin, Robert	"	September	17, 1873
*Ligget, Samuel	"	March	17, 1880
Love, John B.	"	December	17, 1880
*Lynch, John W.	"	June	17, 1882
*Loran, Thomas	"	December	17, 1883
*Laughlin, Capt. John	"	March	17, 1884
*Lelar, Robert G.	"	"	17, 1884
*Locke, Theodore F.	"	"	17, 1884
*Leib, Albert	"	"	17, 1886
*Lieberman, John B.	"	December	17, 1887
*Loughlin, Dennis J., M.D.	"	"	17, 1887
*Lee, Hon. James D.	"	March	18, 1889
Latta, William J.	"	December	17, 1889
*Langton, D. J., M.D.	"	June	17, 1891
*Lucas, John	"	"	17, 1891
*Lowry, Thomas P.	"	December	17, 1891

Lynch, John	elected	March	17,	1894
Lavery, Hugh	"	June	17,	1895
Larkin, Peter B.	"	"	17,	1895
Lucey, John A.	"	March	17,	1896
*Lea, Henry C.	"	June	17,	1897
*Lane, Cornelius A.	"	March	17,	1898
Lonergan, John E.	"	"	17,	1898
Lowrey, Dwight M.	"	December	17,	1898
*Linden, Robert J.	"	"	17,	1900
*Lucas, Wm. Walter	"	March	16,	1901
Logue, J. Washington	"	September	17,	1901
*Levy, Edmond L.	"	June	17,	1902
*Lynde, Francis E. P.	"	December	17,	1903
Lennon, James F.	"	"	17,	1906
Lynch, Patrick J.	"	March	16,	1907
Lawler, Patrick J.	"	September	17,	1909
Long, William H., Jr., M.D.	"	December	17,	1909
Logue, Patrick	"	September	17,	1912
Lynch, Edward D. C.	"	December	17,	1912
Lank, Edgar W.	"	June	17,	1913
*Lane, Dr. Peter H.	"	December	17,	1915
Lincoln, Jacob	"	"	18,	1916
Lodge, Joseph P.	"	"	17,	1917
Lamorelle, Hon. Joseph F.	"	June	17,	1918
Logue, Lieut. Thomas A.	"	"	17,	1918
*Logue, Lieut. Frank C.	"	"	17,	1918

*Meade, George 1771
*Mease, James 1771
*Mease, John 1771
*Mease, Mathew 1771
*Mitchell, John 1771
*Mitchell, Randle 1771
*Mitchell, William 1771
*Morris, Robert, H. M. 1771
*Moylan, Gen. Stephen 1771
*Moylan, James 1772
*Meredith, Gen. Samuel, H. M. 1772
*Murray, John 1772
*Mitchell, John, Jr. 1781

*Moylan, Jasper 1781
*Moylan, John 1781
*Moore, Hugh 1783
*Moore, Major James 1785
*Moore, Patrick 1786
*Magoffin, Joseph 1790
*Marshall, James 1790
*Marshall, Christopher 1790
*Meade, George 1790
*Metcalfe, Thomas 1790
*Milne, Edward 1790
*Mitchell, John, Jr. 1790
*Montgomery, Capt. James 1790
*Moore, Samuel 1790
*Moore, Richard 1790
*Moore, William, Sr. 1790
*Morris, Owen 1790
*Moore, William, Jr. 1790
*Morton, George 1790
*Morton, John 1790
*Moylan, Jasper 1790
*Mullowney, John, Jr. 1790
*Mullery, Edward 1790
*Matthews, William 1792
*Moore, Col. Thos. Lloyd, H. M. 1792
*Mease, James, M.D. 1798
*Marshall, Benjamin 1802
*Marshall, Charles 1802
*Meeker, Samuel 1802
*Moore, Capt. James 1802
*Moore, Patrick 1802
*Moore, William 1802
*Muhlenberg, J. P. 1802
*Moore, Davis 1802
*Mallon, James 1803
*Muhlenberg, David 1809
*Magoffin, John 1811
*Miller, Robert 1811
*Miller, William 1811
*Murray, George 1811

*Maccoun, David				1814
*Markley, Philip S.	elected	February	23,	1814
*Meany, John	"	March	16,	1814
*Miercken, Peter				1814
*Murray, George				1815
*Mason, Samuel				1816
*Mann, Thomas	elected	March	15,	1817
*Mason, William	"	"	15,	1817
*Mercer, Robert	"	"	12,	1819
*Mitchell, Robert	"	"	17,	1819
*Magrath, Michael	"	December	17,	1819
*Milligan, Francis	"	"	16,	1820
*Murphey, Robert				1820
*Montgomery, William	elected	March	17,	1823
*Mahany, James A.	"	December	17,	1827
*Moffett, Richard	"	March	14,	1832
*Mellon, Thomas	"	"	15,	1833
*Moss, John	"	December	17,	1833
*Maxwell, John	"	March	14,	1834
*Maxwell, James	"	"	17,	1835
*Murray, Hugh W.	"	December	17,	1835
*Mitchell, John K., M.D.	"	January	17,	1838
*Mercer, Singleton A.	"	December	17,	1838
*Maguire, John	"	September	17,	1839
*Murphy, Dennis	"	"	17,	1841
*Maguire, Bernard	"	December	17,	1841
*Malone, Michael	"	March	14,	1842
*Moroney, William	"	"	14,	1842
*Mulholland, George, Jr.	"	"	14,	1842
*Milliken, James	"	"	17,	1843
*Magee, James	"	December	18,	1843
*Maguire, John	"	March	13,	1848
*Martin, William J.	"	"	10,	1851
*Mills, John	"	"	17,	1852
*Minford, Thomas	"	September	17,	1852
*Murphy, D. W., M.D.	"	March	17,	1853
*Maguire, James	"	"	9,	1854
*MacLellan, C. J.	"	"	8,	1855
*Murphy, John A.	"	September	17,	1855
*Murphy, Alexander	"	December	17,	1855

*Megee, George	elected	March	10, 1856
*Magee, Francis P.	"	"	17, 1856
*Magee, Michael	"	"	17, 1858
*Martin, James S.	"	"	4, 1859
*Murta, John P.	"	"	17, 1859
*Morgan, William	"	September	17, 1859
*Mahony, John T.	"	December	17, 1859
*Mears, Lewis T.	"	March	17, 1860
*Mershon, Daniel, H. M.	"	June	17, 1861
*Melloy, John M.	"	December	17, 1862
*Miller, William	"	"	17, 1862
*Macky, Samuel	"	March	10, 1863
*Mulholland, Gen. St. Clair A.	"	"	17, 1864
*Mackenzie, R. Shelton	"	December	17, 1864
*Moody, Matthew	"	March	10, 1865
*Manderson, John	"	September	18, 1865
*Murtha, John	"	December	18, 1865
*Millar, William A.	"	March	17, 1866
*Moore, Alexander	"	"	17, 1866
*Maxson, John, Jr.	"	June	18, 1866
*Massey, William	"	December	17, 1867
*Maguire, James A.	"	March	17, 1870
*Maguire, William	"	June	17, 1870
*Morgan, William E.	"	March	7, 1871
*Murphy, Dominick	"	June	17, 1871
*Maguire, Edward T.	"	December	17, 1871
Morgan, Charles V.	"	"	17, 1871
*Muldoon, John	"	March	4, 1872
*Mulligan, Edward	"	"	4, 1872
*Milligan, William	"	December	17, 1872
*Megargee, Louis N.	"	March	17, 1881
*Mein, John H.	"	"	17, 1881
*Megargee, Irwin F.	"	December	17, 1881
*Mathews, Michael	"	March	17, 1882
*Mullen, David	"	"	17, 1882
*Maguire, James	"	June	17, 1882
*Maynes, Rodger	"	"	17, 1882
*Moroney, James	"	"	17, 1882
*Martin, Simon J.	"	December	17, 1882
*Martin, Owen	"	March	17, 1883

*Mohan, John	elected	March	17, 1883
*Monaghan, Robert Emmet	"	"	17, 1883
*Murphy, Francis W.	"	June	18, 1883
*Mack, John M.	"	March	17, 1884
*Magrath, Christopher S.	"	"	17, 1884
*Malone, Richard A.	"	"	17, 1884
Maloney, Martin	"	"	17, 1884
*Mathieu, Claude J.	"	"	17, 1884
*Menamin, Robert S.	"	"	17, 1884
*Montgomery, Austin J.	"	"	17, 1884
*Morrison, Wilson J.	"	"	17, 1884
Mulqueen, Bryan	"	"	17, 1884
*Madden, John	"	June	17, 1884
*Murphy, Dennis F.	"	"	17, 1884
*Mullin, Andrew J.	"	March	17, 1885
*Murphy, Francis K.	"	"	17, 1885
Martin, Joseph, M.D.	"	June	17, 1885
*Magee, James E.	"	September	17, 1886
Mooney, Thomas J.	"	March	18, 1889
*Murphy, Joseph P.	"	"	17, 1889
*Martin, Henry	"	March	17, 1890
Martin, Edwin	"	June	17, 1890
*Martin, Thomas J.	"	"	17, 1890
Martin, William L.	"	"	17, 1890
*Morgan, George	"	"	17, 1890
Moylan, P. F., M.D.	"	March	17, 1892
*Maneely, John	"	June	17, 1892
Mullen, Thomas J., Jr.	"	"	17, 1892
*Monroe, Lawrence	"	March	17, 1893
*Manderfield, Thomas F.	"	June	18, 1894
*Morrell, Col. Edward	"	March	18, 1895
*Murphy, Patrick J.	"	March	18, 1895
Martin, Thomas J., Jr.	"	December	17, 1895
*Milligan, Joseph H. S.	"	March	17, 1896
*Mahony, Daniel H.	"	December	17, 1896
*Morrison, James F.	"	"	17, 1896
Martin, Hon. J. Willis	"	March	17, 1897
Moore, Dr. J. Edward	"	"	17, 1897
*Mullin, Daniel D.	"	June	17, 1897
*Murray, Charles C.	"	"	17, 1897

*Mogan, John	elected	December	17, 1897
Murphy, J. Joseph	"	"	17, 1897
*Meily, James	"	March	17, 1898
*Murphy, Joseph D.	"	"	17, 1900
Moloney, Thomas	"	June	16, 1900
*Meade, James M.	"	December	17, 1900
Maneely, Francis J.	"	March	16, 1901
*Murphy, Richard S.	"	"	16, 1901
Moroney, James E.	"	March	17, 1902
Meredith, Hon. Wm. B.	"	June	17, 1902
*Murphy, Peter F.	"	"	17, 1902
*Melville, Rear-Admiral Geo. W., U. S. N. (H. M.)	"	March	17, 1903
Morris, William H.	"	September	17, 1904
*Mulherin, William	"	"	17, 1904
Murphy, Joseph L.	"	March	17, 1905
Maguire, Aloysius J.	"	"	17, 1905
*Maguire, Edward T., Jr.	"	"	17, 1905
Meagher, Thomas James	"	December	18, 1905
Milligan, Robert J.	"	March	17, 1906
Mullin, Frank T.	"	December	17, 1906
Mundy, John J.	"	March	16, 1907
Murray, John F.	"	"	16, 1907
Maguire, Bernard	"	June	17, 1907
Murray, Samuel	"	"	17, 1907
*Murphy, Michael	"	"	17, 1907
Maguire, Thomas F.	"	December	17, 1907
Melloy, George G.	"	"	17, 1907
Morris, Charles E.	"	March	17, 1908
Madden, Edward P.	"	December	17, 1908
Mellon, John C.	"	"	17, 1908
Magee, Henry C.	"	June	17, 1909
Maguire, James J.	"	"	17, 1909
Mulherin, John E.	"	"	17, 1909
Miller, J. Albert	"	December	17, 1909
Moore, J. Clarke, Jr.	"	March	17, 1910
Mulherin, Arthur P.	"	"	17, 1910
Mulherin, Andrew J.	"	"	17, 1910
Mulherin, Frank A.	"	"	17, 1910
Mallon, James P.	"	June	17, 1910

*Mellon, Louis A. K.	elected	June	17, 1910
Mullin, Rev. Chas. J.	"	"	17, 1910
Mulqueen, James T.	"	"	17, 1910
Mallon, Edward A., M.D.	"	December	17, 1910
Murphy, Thos. Edward	"	"	17, 1910
Murray, Wm. P.	"	June	17, 1911
Murphy, John A.	"	"	17, 1911
Maloney, Andrew P.	"	December	18, 1911
Marshall, Charles H.	"	"	18, 1911
Monaghan, John	"	March	18, 1912
Murphy, James	"	June	17, 1912
Murphy, Matthew D.	"	"	17, 1912
Morris, W. Norman	"	September	17, 1912
*Martin, Patrick F.	"	December	17, 1912
Mellon, James T. J.	"	March	17, 1913
Moore, Hon. J. Hampton	"	"	17, 1913
Mundy, Cornelius	"	December	17, 1913
Morrissey, Michael J.	"	March	17, 1914
Murphy, James J.	"	"	17, 1914
*Malone, Daniel F.	"	December	17, 1914
Malone, J. M.	"	"	17, 1914
Malone, M. J.	"	"	17, 1914
Mallon, Joseph	"	March	17, 1915
Murphy, Rev. Eugene	"	"	17, 1915
Morrow, Arthur R. H.	"	"	17, 1916
Morse, Edwin F.	"	December	18, 1916
Morice, William N.	"	June	17, 1919
Meehan, Lt.-Col. Thos. F.	"	December	17, 1919

*McClenachan, Blair 1777
*McCleary, Robert 1790
*McClenachan, Blair 1790
*McClure, James 1790
*McConnell, Matthew 1790
*McCormick, Thomas 1790
*McCrea, James 1790
*McCrea, John 1790
*McDermott, Martin 1790
*McElwain, Ferguson 1790
*McElwee, John 1790

*McKean, Hon. Thomas C. J. 1790
*McKiernan, Charles 1790
*McLoughlin, John 1790
*McShane, Barnabas 1790
*McClelland, John 1792
*McCormick, David 1792
*McKean, Joseph B. 1802
*McCormick, Thomas 1802
*McDermott, Edward 1803
*McKean, Thomas, Jr. 1803
*McKeen, Thomas 1803
*McIlvain, William 1808
*McShane, Ezekiel 1809
*McKibbon, William 1811
*McIlhenny, James 1813
*McLoughlin, John ..... elected February 23, 1814
*McCrea, John ..... " March 18, 1816
*McCredy, Bernard ..... " " 18, 1816
*McCulloch, James 1816
*McKenzie, Richard ..... elected December 17, 1816
*McAdam, Thomas ..... " March 16, 1822
*McCalmont, George 1822
*McKeen, Henry ..... elected March 16, 1822
*McMahon, Henry ..... " " 16, 1824
*McNeil, John ..... " " 16, 1825
*McDonough, Ignatius ..... " " 16, 1825
*McCauly, Isaac ..... " " 16, 1826
*McGlensey, William ..... " " 16, 1826
*McClure, James ..... " " 17, 1826
*McKibben, David ..... " " 16, 1827
*McKnight, John ..... " " 16, 1827
*McAran, John ..... " " 17, 1827
*McCreedy, Dennis ..... " " 13, 1829
*McMahon, Hugh 1833
*McGlensey, John ..... elected March 13, 1835
*McHenry, James, M.D. ..... " " 17, 1836
*McCloskey, Michael ..... " " 14, 1837
*McCoy, John ..... " " 14, 1838
*McDevitt, John ..... " " 14, 1838
*McMahon, George W. ..... " " 14, 1838

*McCredy, Dennis A.	elected	March	17,	1839
*McCaulley, Cornelius	"	"	17,	1840
*McKee, Thomas	"	"	17,	1840
*McMichael, Hon. Morton	"	"	11,	1841
*McCann, James	"	"	17,	1841
*McHenry, Alexander R.	"	"	17,	1841
*McGrath, Robert, M.D.	"	January	17,	1845
*McKee, William	"	March	14,	1845
*McClusky, John	"	September	17,	1846
*McHenry, George	"	December	18,	1848
*McAdams, Patrick	"	March	10,	1851
*McCall, John	"	"	10,	1851
*McBride, Andrew	"	September	17,	1851
*McCunney, Richard P.	"	December	17,	1851
*McBride, Patrick	"	"	17,	1852
*McAvoy, Patrick	"	March	17,	1853
*McCormick, Thomas B.	"	"	17,	1853
*McManus, Francis (No. 1)	"	"	10,	1857
*McCarthy, William	"	"	17,	1857
*McKibbin, Jeremiah	"	"	8,	1858
*McGeoy, Capt. Michael	"	September	17,	1859
*McCann, James	"	March	7,	1860
*McGrath, William V.	"	"	17,	1860
*McFadden, John P.	"	December	17,	1860
*McManus, Francis (No. 2)	"	March	18,	1861
*McDermott, Patrick	"	June	17,	1862
*McCutcheon, John	"	December	17,	1862
*McDonough, Charles	"	"	17,	1862
*McRean, Thomas A., M.D.	"	"	17,	1862
*McIlvaine, Francis	"	March	17,	1864
*McLaughlin, Frank	"	"	17,	1864
*McCammon, David C.	"	June	17,	1864
*McCutcheon, James	"	"	17,	1864
*McElhone, John J.	"	September	17,	1864
*McManus, Patrick	"	March	10,	1865
*McCrea, James A., M.D.	"	"	17,	1865
*McClintock, James, M.D.	"	June	17,	1865
*McCandless, Gen. William	"	December	18,	1865
*McLaughlin, Jeremiah	"	"	18,	1865
*McLoughlin, Pierce	"	"	18,	1865

*McCutcheon, Joseph	elected	June	17, 1866
*McGlinn, Edward	"	"	18, 1866
*McLoughlin, Constantine	"	"	18, 1866
*McLoughlin, John	"	March	18, 1867
*McIntee, Patrick	"	"	17, 1869
*McGrath, Robert H.	"	June	17, 1870
*McConnell, Alexander	"	September	17, 1870
*McAleer, Hon. William	"	"	18, 1871
McManus, Charles A.	"	December	18, 1871
*McCullough, Thomas	"	"	17, 1873
*McGlinchey, Cornelius J.	"	September	17, 1874
*McKeone, Charles	"	March	17, 1880
*McMenamin, David	"	"	17, 1880
McWade, Robert M.	"	"	17, 1880
*McCandless, Thomas G.	"	December	17, 1880
*McFillin, Bernard F.	"	"	17, 1880
McCann, John (No. 1)	"	March	17, 1881
*McCauley, Edward D.	"	"	17, 1881
*McCorkell, John G. R.	"	"	17, 1881
*McClure, William J.	"	December	17, 1881
*McCoy, George W.	"	March	17, 1882
*McCullough, Capt. John	"	"	17, 1882
*McGrath, John P.	"	"	17, 1882
McKnight, Robert J.	"	"	17, 1882
McManus, Francis, Jr.	"	"	17, 1882
*McArdle, John	"	June	17, 1882
*McGeogh, James	"	"	17, 1882
*McGinnis, James	"	"	17, 1882
*McGovern, John	"	"	17, 1882
*McGrann, Bernard J.	"	"	17, 1882
*McGurk, Owen	"	"	17, 1882
*McKeown, James	"	September	17, 1882
*McGuckin, James	"	December	17, 1882
*McCully, George H.	"	March	17, 1883
*McClellan, O. E.	"	June	18, 1883
*McCulla, William E.	"	"	18, 1883
McCartney, James	"	March	17, 1883
McNally, James	"	"	17, 1884
*McCully, William F.	"	"	17, 1884
McGlone, Michael	"	"	17, 1884

*McKinlay, John S.	elected	March	17, 1884
*McKinley, Archibald	"	"	17, 1884
McLoughlin, James E.	"	June	17, 1884
*McShain, Michael	"	"	17, 1884
*McCloskey, Henry J.	"	March	17, 1885
*McDevitt, John J.	"	"	17, 1885
*McGarry, Abram J.	"	"	17, 1885
*McConnell, John J.	"	December	17, 1885
*McCaul, Charles	"	March	17, 1886
*McNab, Nicholas P.	"	"	17, 1886
*McCaffrey, Hugh	"	June	17, 1886
McLaughlin, Thomas N., M.D.	"	"	17, 1886
*McManus, Roderick A.	"	"	17, 1886
*McGarvey, James V.	"	September	17, 1886
*McCahey, Peter, M.D.	"	"	17, 1886
*McGlade, Charles	"	December	17, 1886
McCarron, Michael	"	March	17, 1887
*McAteer, Hon. H. J.	"	June	17, 1887
*McCall, John C.	"	September	17, 1887
*McCloskey, William J.	"	June	18, 1888
*McClernan, Alexander	"	"	18, 1888
McFadden, Charles, Jr.	"	"	18, 1888
McManus, Patricius	"	"	18, 1888
*McCreary, George D.	"	"	17, 1889
*MacVeagh, Hon. Wayne	"	"	17, 1889
*McGraw, James	"	September	17, 1889
McCullough, James A.	"	March	17, 1890
McGarvey, Ulrich A.	"	"	17, 1890
*McAnally, Peter	"	September	17, 1890
*McComas, William J.	"	December	17, 1890
*McIlwain, William	"	"	17, 1890
*McBride, William J.	"	March	17, 1891
*McCaffrey, John	"	"	17, 1891
*McMenamin, John F.	"	June	17, 1891
McCormick, Daniel	"	March	17, 1892
McCloskey, John J.	"	"	17, 1892
*McGowan, George	"	"	17, 1893
McCann, John (No. 2)	"	June	17, 1893
McCoach, William	"	"	17, 1893
McGann, James A.	"	September	18, 1893

*McGill, Francis	elected	December	18, 1893
*McCaffrey, Henry S.	"	June	18, 1894
*McCaffrey, Hugh I.	"	September	17, 1894
*McCarty, James A.	"	December	17, 1894
McCarty, M. A.	"	"	17, 1894
*McCool, Michael	"	March	18, 1895
*McLaughlin, Robert G.	"	"	18, 1895
McKinley, David H.	"	"	18, 1895
McMullin, Wm. J.	"	September	17, 1895
*McKinley, Wm. S.	"	March	17, 1896
*McMenamin, David B.	"	"	17, 1897
McCaffrey, Walter A.	"	September	17, 1897
*McDevitt, Henry C.	"	December	17, 1897
*McCormick, Laurence	"	March	17, 1898
*McGill, Connell	"	"	17, 1898
McManus, Harry	"	"	17, 1898
McNulty, Charles J.	"	"	17, 1898
*McGlinn, John	"	June	17, 1898
McAleer, John H.	"	March	17, 1899
McAleer, William, Jr.	"	"	17, 1899
*McLoughlin, Rev. Wm. A.	"	"	17, 1900
McLaughlin, Daniel B.	"	December	17, 1900
McQuillen, Dr. D. N.	"	"	17, 1900
*McHugh, John	"	"	17, 1901
McCaffrey, Joseph J.	"	March	17, 1903
McCarthy, John A.	"	"	17, 1903
McManus, Frank A.	"	"	17, 1903
McKernan, Frank	"	September	17, 1903
McNichol, Thomas F.	"	"	17, 1903
McAleer, Joseph L.	"	March	17, 1904
McCaffrey, Edward V.	"	"	17, 1904
McNab, Thomas A.	"	"	17, 1904
McAnany, Hugh	"	June	17, 1904
*McHugh, William J.	"	"	17, 1904
*McNichol, James P.	"	"	17, 1904
*McKnight, Alexander	"	"	17, 1904
McCusker, Michael J.	"	September	17, 1904
McAvoy, Charles D.	"	March	17, 1905
*McCaffrey, William A.	"	"	17, 1905
McDonough, David J.	"	June	17, 1905

McDonough, James J.	elected	June	17, 1905
*McCormick, Wm. M.	"	"	17, 1905
*McLaughlin, Adrian F.	"	December	18, 1905
McAniff, Hugh P., M.D.	"	"	17, 1906
McCurdy, George	"	"	17, 1906
*McFillin, J. William	"	"	17, 1906
McAteer, John	"	March	16, 1907
McCarthy, John J.	"	"	16, 1907
McCartney, James S.	"	"	16, 1907
*McGraw, John J.	"	"	16, 1907
McLaughlin, J. Frank	"	"	16, 1907
McNamee, Joseph A.	"	"	16, 1907
McDonald, Mitchell	"	June	17, 1907
McLaughlin, Joseph S.	"	March	17, 1908
McNally, James H. J.	"	"	17, 1908
McNichol, Daniel J.	"	"	17, 1908
McCullough, Rev. Jos. A.	"	September	17, 1908
McLaughlin, Joseph	"	December	17, 1908
McClain, Hon. Frank B.	"	March	17, 1909
McCullough, Chas. H.	"	"	17, 1909
*McCabe, Rev. M. J.	"	June	17, 1909
McCool, Patrick A.	"	"	17, 1909
McGurk, James H.	"	December	17, 1909
McAdams, Francis M.	"	March	17, 1910
McCrea, James	"	"	17, 1910
McElwee, William H.	"	"	17, 1910
MacDonough, Chas. Q.	"	June	17, 1910
McCarthy, Daniel J., M.D.	"	March	17, 1911
*McFadden, James	"	June	17, 1911
McGrath, Louis J.	"	"	17, 1911
*McKelvey, Owen	"	"	17, 1911
McNelis, Anthony J., M.D.	"	"	17, 1911
McKenna, Dr. John A.	"	December	18, 1911
McMichael, Hon. Chas. B.	"	March	18, 1912
McGlinn, William J.	"	June	17, 1912
McGinty, John F.	"	September	17, 1912
McCarthy, John A.	"	March	17, 1913
McKinley, Dr. William J.	"	"	17, 1913
McNally, James J.	"	"	17, 1913
McGarrity, Joseph	"	June	17, 1913

McLeister, Thomas	elected	December	17, 1913
McGuigan, Bernard J.	"	June	17, 1914
McMenamin, Michael J.	"	September	17, 1914
McDermott, Cornelius	"	December	17, 1914
McDonald, Laurence	"	March	17, 1915
McClatchy, John H.	"	"	17, 1915
McGarvey, Patrick J.	"	"	17, 1916
MacNeille, Hon. Raymond	"	June	17, 1916
McCarron, Francis A.	"	"	17, 1916
McCarter, C. Howard	"	September	18, 1916
McGlinn, John	"	"	18, 1916
McGuigan, Dr. John I.	"	March	17, 1917
McCarthy, Robert S.	"	December	17, 1917
McCaffrey, Sergt. Norbert G.	"	March	16, 1918
McCaffrey, Henry S.	"	"	16, 1918
McEnery, Michael J.	"	"	16, 1918
McCann, John Henry	"	June	17, 1918
McDermott, Dr. Bernard A.	"	September	17, 1918
McLaughlin, F. P.	"	December	17, 1918
McCormick, Samuel S.	"	March	17, 1919
McDonnell, M. J.	"	"	17, 1919
McLaughlin, James A.	"	"	17, 1919
McTear, Thomas F.	"	September	17, 1919
McCullen, Hon. Jos. P.	"	December	17, 1919

*Nesbitt, John Maxwell	1771
*Nixon, Col. John	1771
*Nesbitt, Alexander	1778
*Nichols, Col. Francis	1784
*Nesbitt, Alexander	1790
*Nesbitt, John Maxwell	1790
*Nichols, Col. Francis	1790
*Nicholson, John	1790
*Nichols, William	1790
*Nugent, Edmund	1790
*Neill, Lewis	1802
*Newman, Thomas	1804
*Nixon, James	1816
*Newell, William	1824

*Niblo, John	elected	March	14, 1832
*Newman, Hugh	"	"	14, 1832
*Neiles, George	"	"	17, 1843
*Negus, James Engle	"	"	17, 1846
*Nichols, Jeremiah	"	December	17, 1863
*Nelson, James	"	September	17, 1864
*Nelson, John B.	"	December	17, 1864
*Nichols, Henry K.	"	September	17, 1866
*Nead, William J.	"	"	17, 1870
*Nolan, William	"	June	18, 1883
*Nolan, James	"	March	17, 1884
Nolan, John J.	"	June	17, 1884
*Neville, James J.	"	March	17, 1885
*Nolan, Thomas	"	September	17, 1892
*Nolan, Charles	"	March	17, 1893
Nichuals, Richard D.	"	"	17, 1894
Newton, Mahlon W.	"	June	16, 1900
Nolan, James P.	"	March	17, 1905
Nickles, Theodore E.	"	"	17, 1906
Northrop, Dr. H. L.	"	September	18, 1911
Norris, George W.	"	March	18, 1912

*Otto, Jacob S.			1803
*Orth, Henry			1809
*Ogle, Thomas	elected	March	17, 1822
*Oakman, John	"	"	13, 1835
*Orne, James H.	"	December	17, 1859
*Owens, Thomas	"	"	17, 1866
*Owens, Bernard	"	"	17, 1867
*Oellers, Richard G.	"	"	17, 1888
*Ogden, Robert C.	"	"	17, 1889
*Oliver, Chas. A., M.D.	"	March	17, 1893
*O'Brien, Michael Morgan			1781
*O'Brien, Patrick			1790
*O'Connor, Capt. Christopher			1809
*O'Mealey, Rev. T. J.	elected	January	7, 1825
*O'Neill, John	"	March	13, 1829
*O'Neill, Robert	"	"	14, 1832
*O'Kane, Andrew	"	"	15, 1833

*O'Connor, James	elected	March	17, 1836
*O'Donnell, Hugh	"	December	17, 1838
*O'Donnell, Peter P.	"	January	17, 1845
*O'Neill, Thomas	"	December	17, 1859
*O'Rourke, Thomas	"	"	17, 1860
*O'Brien, James	"	June	17, 1867
*O'Brien, John	"	September	17, 1870
*O'Bryan, John Duross	"	December	17, 1880
O'Donnell, Patrick F.	"	June	17, 1882
*O'Rourke, Michael	"	"	17, 1882
*O'Reilly, Col. James	"	September	17, 1883
O'Brien, Michael E.	"	March	17, 1884
*O'Neill, Patrick	"	"	17, 1884
*O'Reilly, Francis C.	"	"	17, 1884
*O'Hara, Michael, M.D.	"	June	17, 1886
*O'Neill, Charles	"	"	17, 1886
*O'Brien, William H.	"	December	17, 1886
*O'Brien, James A.	"	June	17, 1887
*O'Neill, Charles M.	"	December	17, 1887
*O'Brien, John T.	"	June	17, 1889
O'Neill, William C.	"	March	17, 1890
*O'Callahan, John	"	June	17, 1892
*O'Rourke, John J.	"	September	17, 1896
*O'Sullivan, James	"	December	17, 1896
*O'Neill, Peter	"	June	17, 1897
*O'Donnel, John	"	December	17, 1897
O'Brien, William J., M.D.	"	March	17, 1899
*O'Donnell, Thomas	"	June	16, 1900
*O'Reilly, T. B., M.D.	"	"	17, 1901
O'Brien, Thomas M.	"	March	17, 1902
*O'Malley, Dr. Joseph	"	June	17, 1903
O'Neil, Peter J.	"	September	17, 1903
O'Hara, Michael, Jr., M.D.	"	March	17, 1905
O'Brien, Patrick T.	"	"	17, 1906
O'Rourke, Thos. J.	"	September	17, 1907
O'Connell, James A.	"	June	17, 1908
*O'Donoghue, Patrick J.	"	December	17, 1908
O'Neill, Col. Christopher T.	"	"	17, 1908
O'Neill, Thomas E.	"	"	17, 1908
O'Kane, James	"	March	17, 1909

O'Connor, Charles	elected	June	17, 1909
O'Neill, John	"	"	17, 1909
*O'Connor, Rev. Daniel	"	"	17, 1909
O'Neill, Francis	"	"	17, 1910
O'Hara, Dr. Thomas A.	"	March	18, 1912
*Oliver, Hon. George T.	"	"	18, 1912
O'Donnell, Frank P.	"	December	17, 1912
Owens, Bernard F.	"	March	17, 1913
O'Brien, Edward M.	"	"	17, 1914
O'Brien, Dr. T. A.	"	December	18, 1916
O'Connor, William	"	March	17, 1917
O'Brien, P. J.	"	September	17, 1917
O'Neill, James J.	"	March	17, 1919
O'Dea, John	"	December	17, 1919

*Penn, Hon. Richard, H. M. 1773
*Patterson, John 1772
*Patton, Col. John 1779
*Pollock, Oliver 1783
*Peters, Richard, H. M. 1787
*Patterson, Robert 1790
*Patton, Col. John 1790
*Patton, Robert 1790
*Pinkerton, John 1790
*Porter, Robert 1790
*Powers, William 1790
*Pringle, John 1790
*Proctor, Gen. Thomas 1790
*Pollock, Oliver 1792
*Porter, Andrew 1792
*Parker, Edward 1802
*Poalk, Robert 1802
*Potter, Richard C. 1802
*Pleasants, James 1805
*Parker, William 1807
*Piersol, Jeremiah 1807
*Piersol, William 1807
*Potts, Rev. George C. 1811
*Philson, Alexander 1812
*Purdon, Joseph R. 1812

*Patterson, John			1814
*Porter, James M.	elected	March	16, 1814
*Passmore, Thomas	"	"	18, 1816
*Patterson, William	"	"	18, 1816
*Patton, James, Jr.	"	"	15, 1817
*Porter, Hon. James Madison	"	"	16, 1818
*Phillips, Capt. William	"	"	12, 1819
*Patton, John C.	"	"	17, 1821
*Patterson, Gen. Robert	"	"	16, 1824
*Porter, William	"	"	16, 1826
*Patterson, Christopher Stewart	"	"	17, 1826
*Porter, Samuel	"	"	13, 1829
*Preston, Major Walter, H. M.	"	December	17, 1829
*Park, David	"	"	13, 1831
*Pomeroy, Ralph W.	"	March	15, 1833
*Patterson, Joseph	"	"	14, 1834
*Pogue, Joseph	"	"	13, 1835
*Penn-Gaskell, Thomas	"	"	17, 1835
*Patterson, Robert M., D.D.	"	"	14, 1836
*Power, Tyrone	"	"	14, 1837
*Patterson, Samuel D.	"	September	17, 1838
*Parker, Isaac B.	"	March	18, 1839
*Patton, Robert	"	"	18, 1839
*Patterson, Henry S., M.D., H.M.	"	"	12, 1840
*Pollock, Robert	"	"	12, 1840
*Porter, Hon. Wm. A.	"	"	14, 1842
*Patterson, William C.	"	December	17, 1845
*Patton, George	"	September	17, 1846
*Philbin, John	"	March	17, 1851
*Patton, Samuel A.	"	December	17, 1852
*Powell, Philip	"	March	8, 1855
*Patterson, William H.	"	"	17, 1856
*Porter, William G.	"	December	17, 1859
*Patterson, Gen. Robert E.	"	March	17, 1860
*Patton, Thomas R.	"	"	17, 1862
*Pollock, William J.	"	"	17, 1862
*Pettid, Owen W.	"	September	18, 1865
*Patton, Michael	"	December	18, 1865
*Pollock, John	"	"	18, 1865
*Patterson, Wm. C., Jr.	"	March	11, 1867

*Piersol, Joseph N.	elected	March	17, 1869
*Pollock, James	"	"	17, 1882
*Patterson, John	"	June	17, 1882
*Payne, John E.	"	"	17, 1882
*Patterson, Robert S.	"	September	17, 1882
Phillips, William M.	"	March	17, 1884
*Patterson, Richard	"	September	17, 1884
*Perkins, Edward L.	"	"	17, 1884
*Phillips, Charles	"	March	17, 1885
*Powers, Thomas J.	"	June	17, 1885
*Pancoast, Prof. William H.	"	"	17, 1889
*Porter, Hon. Chas. A.	"	"	17, 1890
*Patton, John	"	March	17, 1893
*Patton, Hon. John, Jr.	"	"	17, 1893
*Powell, G. Washington	"	"	17, 1893
*Parker, Thomas	"	December	17, 1894
*Pound, William T.	"	"	17, 1895
Power, Maurice H.	"	March	17, 1896
Patton, William A., H. M.	"	"	17, 1896
*Patton, Alexander E.	"	June	17, 1897
Porter, Hon. Wm. W.	"	March	17, 1898
Peale, R. R.	"	"	17, 1898
Patterson, Andrew C.	"	June	17, 1899
*Paul, Charles E.	"	September	17, 1900
Powers, Edward L.	"	June	17, 1902
Patterson, Robert	"	December	17, 1902
*Patterson, Frank E.	"	March	17, 1904
*Patterson, George R.	"	September	17, 1904
*Powell, G. Washington, Jr.	"	"	17, 1904
Power, John E.	"	March	17, 1905
*Popham, Richard M.	"	December	17, 1906
†Potter, Hon. William	"	September	17, 1907
Patterson, Harry T.	"	March	17, 1910
Pickard, Cyrus S.	"	June	17, 1910
Patton, Edward W.	"	"	17, 1911
Pike, J. Edward	"	"	17, 1911
Parkinson, Robert L.	"	December	18, 1911
Pletcher, Henry W.	"	September	17, 1912
*Prendergast, Most. Rev. E. F.	"	December	17, 1912

† Resigned.

Patterson, Hon. John M.	elected	June	17, 1915
Powers, Peter H.	"	March	17, 1916
Price, Michael G.	"	June	17, 1916
Price, William G.	"	March	17, 1920
*Quinton, Alexander	"	"	15, 1833
*Quinlan, Capt. Francis T.	"	"	17, 1882
*Quinn, John	"	"	17, 1882
*Quinn, Patrick	"	September	17, 1886
Quin, Charles T.	"	June	17, 1897
Quinlan, Paul F.	"	September	17, 1900
Quinn, F. X.	"	March	17, 1904
Quinn, Charles	"	December	18, 1905
Quinn, A. F.	"	"	17, 1912
Quirk, Thomas K.	"	June	17, 1914
Quinn, M. P.	"	March	17, 1919
Quinn, Andrew F., Jr.	"	"	17, 1920
Quinn, Ignatius A.	"	"	17, 1920

*Read, Capt. Thomas 1782
*Robinson, Col. Thomas 1782
*Rainey, Robert 1790
*Rice, Henry 1790
*Richardson, William 1790
*Risk, Charles 1790
*Robinson, William 1790
*Rolston, William 1790
*Ryan, James 1790
*Rainey, Robert 1791
*Reed, John 1793
*Reynolds, James, M.D. 1796
*Renshaw, Richard 1802
*Rogers, Maurice 1802
*Reid, John 1803
*Reed, Samuel 1803
*Read, Collinson 1803
*Reilly, Thomas 1803
*Ritchie, Robert 1803
*Rogers, James 1808
*Rogers, William 1808

*Richards, Mark			1809
*Rossiter, John			1811
*Reed, Joseph			1811
*Rogers, John William			1812
*Renshaw, William	elected	March	16, 1814
*Rankin, David	"	"	16, 1824
*Roney, Thomas	"	"	16, 1824
*Reath, Thomas	"	"	16, 1825
*Richards, Joseph	"	"	16, 1825
*Rice, Robert	"	"	16, 1826
*Robinson, John	"	"	16, 1826
*Rankin, Robert	"	"	17, 1827
*Richards, Benjamin W.	"	"	17, 1829
*Read, John M.	"	"	14, 1832
*Riddle, John S.	"	"	14, 1832
*Rush, William, M.D.	"	"	15, 1833
*Ryan, Patrick	"	"	15, 1833
*Reynolds, John	"	"	13, 1835
*Riddle, Robert	"	"	13, 1835
*Reed, William B.	"	"	14, 1837
*Reilly, Philip	"	"	14, 1838
*Reed, Robert	"	September	18, 1843
*Rea, Thomas C.	"	March	17, 1845
*Reed, Samuel F.	"	"	17, 1846
*Robins, Thomas, H. M.	"	December	17, 1847
*Riddle, Samuel	"	March	14, 1850
*Riddle, James	"	"	10, 1851
*Redmond, John	"	December	17, 1851
*Randolph, Evan	"	March	9, 1854
*Rankin, Hugh	"	December	17, 1859
*Reilly, Robert L.	"	"	17, 1859
*Reed, Admiral George C., H. M.	"	June	17, 1862
*Roney, James	"	March	10, 1863
*Reville, James J.	"	"	17, 1863
*Robinson, John	"	September	18, 1865
*Ritchie, George	"	March	17, 1866
*Reilly, James	"	June	18, 1866
*Rafferty, Bernard	"	December	17, 1866
*Robinson, P. Edmund	"	March	11, 1867
*Rogers, Charles	"	"	18, 1867

*Roth, Edward	elected	March	18, 1867
*Ralston, Robert	"	June	17, 1871
*Rafferty, George J.	"	March	17, 1881
*Reilly, Hon. Bernard	"	"	17, 1882
*Reaney, Patrick	"	June	17, 1882
Roche, Thomas J.	"	December	17, 1882
*Rehill, Patrick	"	March	17, 1883
Reilly, John B.	"	June	18, 1883
*Reilly, Thomas A.	"	"	18, 1883
Roth, George M.	"	"	18, 1883
Reilly, Hon. James B.	"	March	17, 1884
*Reilly, John A.	"	"	17, 1884
*Reilly, Dennis	"	"	17, 1884
Reilly, T. Wallace	"	June	17, 1884
*Roantree, William F.	"	September	17, 1884
*Rogers, Col. John I.	"	"	17, 1884
*Ryan, Patrick T.	"	"	17, 1884
*Roney, George	"	June	17, 1886
Ryan, Michael J.	"	"	17, 1886
*Ryan, Matthew A.	"	September	17, 1886
*Raleigh, Walter	"	March	17, 1887
*Rees, John E.	"	September	17, 1887
*Ross, Hon. George	"	June	17, 1889
*Read, William F.	"	December	17, 1889
Ryan, James J.	"	June	17, 1892
*Rue, John R., Jr.	"	March	17, 1893
*Rorke, Allen B.	"	June	17, 1893
Robinson, Hon. John B.	"	September	18, 1893
*Rowan, William F.	"	December	17, 1894
*Rupp, George P.	"	March	17, 1896
*Ryan, Most Rev. P. J., D.D.	"	"	17, 1897
*Robinson, Joseph	"	December	17, 1897
*Ryan, Thomas J.	"	"	17, 1897
*Ryan, Daniel J.	"	June	16, 1900
Raff, A. Raymond	"	March	16, 1901
Reilly, Thomas	"	December	17, 1902
*Reilly, John A.	"	March	17, 1903
Rogers, Joseph P.	"	"	17, 1904
Rohrer, Howard	"	September	17, 1904
Reed, C. H., Jr.	"	December	17, 1906

Reynolds, Walter, M.D.	elected	March	16, 1907
Ryan, William J.	"	"	16, 1907
Ryan, Rev. Thomas F.	"	"	17, 1908
Rock, Michael, Jr.	"	December	17, 1908
*Richmond, Joseph G.	"	"	17, 1908
Raggio, Antonio	"	June	17, 1909
Reilly, Thomas F.	"	September	17, 1909
*Ruane, Edward J.	"	June	17, 1910
Read, Major Harmon P.	"	December	17, 1910
Rooney, Charles P.	"	June	17, 1911
Rooney, James F.	"	"	17, 1911
Ryan, Wm. S.	"	"	17, 1911
Riley, James T.	"	December	18, 1911
Reilly, William D.	"	September	17, 1912
*Ragan, Daniel J.	"	December	17, 1912
Ryan, James Francis	"	March	17, 1914
Reynolds, Hon. John M.	"	"	17, 1914
*Roney, Charles J., Jr.	"	"	17, 1915
Ragan, James J.	"	"	17, 1916
Robbins, Joseph A.	"	June	17, 1916
Reilly, Joseph H.	"	September	18, 1916
Reilly, Patrick F.	"	"	18, 1916
Ryan, George M.	"	March	17, 1917
*Rorke, William F.	"	June	17, 1918
Rahilly, David A.	"	March	17, 1920

*Shee, Gen. John	1771
*Searle, James, H. M.	1771
*Stewart, Gen. Walter	1779
*Shiell, Dr. Hugh	1780
*Stewart, Col. Charles	1781
*Scott, Edward	1790
*Service, John	1790
*Shea, John	1790
*Shields, John, H. M.	1790
*Small, John	1790
*Smith, James	1790
*Smith, Robert	1790
*Smith, William Moore, H. M.	1790
*Spotswood, William	1790

*Stewart, Col. Charles 1790
*Stuart, Col. Christopher 1790
*Stuart, David 1790
*Stewart, James Hood 1790
*Stewart, Gen. Walter 1790
*Stillas, John 1790
*Strawbridge, John 1790
*Swaine, Francis 1790
*Sweeney, Hugh 1790
*Stephens, Thomas 1796
*Sweeny, Doyle 1796
*Schaffer, Charles 1802
*Smith, William W. 1802
*Stewart, James 1802
*Smith, John 1803
*Steele, Gen. John 1803
*Sterling, Samuel S. 1803
*Stuart, James 1803
*Shipley, Thomas 1804
*Sergeant, Hon. John 1805
*Schlatter, William 1809
*Stafford, Robert S., M.D. 1809
*Sergeant, Henry 1811
*Scott, Thomas ..... elected March 17, 1813
*Smith, James F. 1813
*Schumann, Ernst F. ..... elected March 16, 1814
*Smiley, William 1814
*Smith, John M. 1814
*Steel, John 1814
*Swain, Francis 1814
*Sergeant, Hon. Thomas ..... elected March 18, 1816
*Strawbridge, John ..... " " 18, 1816
*Sullivan, John T. ..... " December 17, 1816
*Sharpnack, Benjamin ..... " March 16, 1818
*Sims, Robert ..... " " 16, 1818
*Steel, Samuel ..... " December 17, 1818
*Stewart, Thomas ..... " " 17, 1819
*Smith, John ..... " March 16, 1822
*Stevenson, Augustine ..... " " 16, 1822
*Smith, Rev. James ..... " " 16, 1826

*Selfridge, Matthew	elected	March	16, 1827
*Steen, Robert	"	"	16, 1827
*Stokley, William	"	"	17, 1827
*Stewart, Thomas	"	"	13, 1829
*Scott, Hugh	"	"	15, 1831
*Scott, William H., M.D.	"	February	17, 1832
*Sloan, John V.	"	March	14, 1832
*Sterling, Henry	"	"	14, 1832
*Strickland, William	"	"	15, 1833
*Stuart, David	"	"	13, 1835
*Smyth, Samuel	"	December	17, 1835
*Savage, John	"	March	14, 1836
*Steen, John L.	"	"	14, 1836
*Sweeny, Dennis	"	"	17, 1840
*Solts, Robert	"	December	17, 1841
*Stuart, James	"	"	18, 1843
*Stuart, George H.	"	March	17, 1845
*Smith, Thomas	"	"	17, 1846
*Steward, George, M.D.	"	June	18, 1849
*Scott, David	"	December	17, 1849
*Shannon, Elwood	"	September	17, 1850
*Slevin, James	"	March	17, 1851
*Sweeney, Myles D.	"	December	17, 1851
*Steel, Joseph	"	March	9, 1852
*Smith, John	"	"	17, 1853
*Smiley, John McC.	"	"	17, 1857
*Smyth, James	"	"	17, 1859
*Stewart, Commodore Chas., H.M.	"	June	17, 1862
*Sullivan, John	"	December	17, 1862
*Smyth, Thomas (No. 1)	"	"	17, 1863
*Sutton, Charles H.	"	September	18, 1865
*Smyth, William	"	December	17, 1866
*Scott, Marshall	"	March	18, 1867
*Scott, Col. Thomas A.	"	"	18, 1867
*Scanlan, Michael L.	"	December	17, 1871
*Sinnott, Joseph F.	"	March	17, 1880
*Sheppard, Israel F.	"	"	17, 1880
*Shaw, Isaac	"	"	17, 1881
*Sheehan, Joseph	"	December	17, 1881
*Slevin, John	"	"	17, 1881

*Smith, John F.	elected	December	17, 1881
*Stewart, James	"	"	17, 1881
*Singerly, William M.	"	March	17, 1882
*Smith, Patrick	"	"	17, 1882
*Sheppard, Alexander	"	June	17, 1882
*Sweeny, James F.	"	"	17, 1882
*Sharkey, John F.	"	September	17, 1882
Smith, Henry Shriver	"	March	17, 1883
*Smith, Patrick W.	"	"	17, 1883
Sullivan, James F.	"	"	17, 1883
*Smith, William B.	"	June	18, 1883
*Small, Peter	"	December	17, 1883
Smith, Patrick S.	"	March	17, 1884
Stewart, Hon. John	"	"	17, 1884
*Summers, William D.	"	"	17, 1884
Stuart, Hon. Edwin S.	"	June	17, 1884
*Smith, Henry A.	"	March	17, 1885
Stoffel, P. W.	"	June	17, 1885
*Smyth, George W.	"	March	17, 1886
*Siddall, Frank, Sr.	"	June	17, 1886
*Snowden, Frank P.	"	"	17, 1886
Sullivan, Jeremiah J.	"	"	17, 1886
*Shields, James	"	December	17, 1886
*Smyth, Thomas (No. 2)	"	"	17, 1886
*Shields, John J.	"	March	17, 1887
*Simmons, John	"	"	17, 1887
*Sweeney, Edward	"	"	17, 1887
Siddall, Frank, Jr.	"	December	17, 1887
*Simpson, Wm. A.	"	"	17, 1887
Sayen, William Henry	"	September	17, 1888
*Sinnamon, Henry	"	"	17, 1888
*Stewart, Gen. Thomas J.	"	March	18, 1889
*Scannell, David	"	December	17, 1889
*Stenger, William S.	"	June	17, 1890
*Solomon, Joseph J.	"	"	17, 1890
Smith, Montraville H.	"	"	17, 1891
Scott, Thomas	"	September	17, 1891
*Sandman, John T.	"	December	17, 1891
*Schaefer, Gustave R.	"	June	17, 1893
*Smith, Edwin F.	"	September	18, 1893

*Smith, Cornelius M.	elected	December	17,	1895
*Snowden, L. Randolph	"	June	17,	1897
Starr, R. Walter, D.D.S.	"	December	17,	1897
Smith, Walter George	"	March	17,	1898
Sharkey, Charles J.	"	"	17,	1898
*Stoneham, John J.	"	September	17,	1898
*Sinnett, Wm. P.	"	June	17,	1902
Stroud, David H.	"	"	17,	1903
Smyth, David J.	"	September	17,	1903
Shepp, Col. Daniel B.	"	June	17,	1904
*Skelly, Arthur Leo	"	December	17,	1904
Sweeny, Dennis J.	"	June	17,	1905
*Shannon, James F.	"	December	18,	1905
Strain, James K.	"	March	17,	1906
Smith, J. Stanley	"	"	17,	1906
*Scott, David S.	"	"	17,	1906
*Skelly, Thomas P.	"	December	17,	1907
*Shindel, Charles S.	"	March	17,	1908
*Snyder, Baird, Jr.	"	"	17,	1908
Stewart, Daniel A.	"	September	17,	1908
Sinnott, John	"	December	17,	1908
Sullivan, Jeremiah J., Jr.	"	March	17,	1909
Somers, John I.	"	"	17,	1909
Stewart, William N.	"	June	17,	1909
Sheahan, John C.	"	December	17,	1909
Sheehan, James B.	"	"	17,	1909
†Strawbridge, Geo. H.	"	June	17,	1910
Seymour, Michael J.	"	December	17,	1910
Smith, Hon. Thomas B.	"	September	17,	1912
Sweeney, James T.	"	"	17,	1912
Shields, Frank H.	"	December	17,	1912
*Shields, W. S. P.	"	"	17,	1912
Slattery, Thomas F.	"	"	17,	1912
Shields, William I.	"	March	17,	1913
Schmitt, Harry	"	September	17,	1914
Seery, James P.	"	June	17,	1915
Short, Joseph A.	"	"	17,	1915
Suelke, Adam	"	September	17,	1915
*Scully, Thomas	"	March	17,	1916

† Resigned.

Sheridan, Edward	elected	December	18, 1916
Schoales, Marcus A.	"	"	17, 1917
Stroud, James Paul	"	March	16, 1918
Sullivan, James J.	"	June	17, 1918
Sproul, Hon. Wm. C.	"	"	17, 1918
Schwoerer, Richard C.	"	September	17, 1920

*Thompson, Gen. William	1778
*Taggart, John	1790
*Taylor, John	1790
*Taylor, John M.	1790
*Tharp, William	1790
*Thompson, James	1790
*Thompson, John	1790
*Thompson, Robert	1790
*Thornburgh, Joseph	1790
*Timmons, Dean	1790
*Toland, Henry	1790
*Tagert, Joseph	1802
*Tatem, Joseph R.	1802
*Taylor, George, Jr.	1802
*Taylor, Robert	1802
*Thompson, George	1802
*Toland, John B.	1802
*Thomas, Edward	1803
*Tatem, James	1804
*Tilford, John A.	1809
*Tatem, James R.	1813
*Thoburn, John	elected March 16, 1815
*Thompson, James C.	1815
*Thursby, Edward	1815
*Toland, Henry, Jr.	1815
*Thoburn, James	elected March 18, 1816
*Toland, Robert	" " 15, 1817
*Toland, George W.	" December 17, 1819
*Tevis, Benjamin	" March 16, 1822
*Taylor, Levi	" " 16, 1824
*Thompson, William R.	" " 17, 1826
*Taggart, James B.	" " 14, 1828
*Tracy, Michael	" " 18, 1839

*Tiernan, Francis	elected	March	12,	1840
*Tucker, John	"	January	18,	1841
*Tack, John	"	March	14,	1842
*Thompson, James C.	"	December	17,	1842
*Tete, Francis	"	March	17,	1843
*Thompson, John G.	"	"	14,	1844
*Thompson, William E.	"	"	18,	1844
*Taylor, James L.	"	December	17,	1850
*Tyler, Robert	"	March	17,	1853
*Taylor, Henry J.	"	"	8,	1858
*Taylor, John H.	"	"	8,	1858
*Taylor, Samuel L.	"	June	17,	1864
*Town, Col. Thomas J.	"	December	18,	1865
*Tobin, Michael	"	June	18,	1866
*Twibill, George A.	"	March	17,	1875
Timoney, Dennis	"	"	17,	1880
Twibill, Thomas P.	"	"	17,	1882
*Thompson, George W.	"	June	17,	1882
Thomson, William	"	"	17,	1882
Tracy, John	"	"	17,	1882
*Thompson, Stewart	"	March	17,	1883
*Tomkinson, Andrew S.	"	September	17,	1883
*Tunney, John	"	March	17,	1884
Thomas, William S.	"	"	17,	1885
*Thomas, John	"	"	17,	1886
*Tener, Henry B.	"	June	17,	1886
*Tierney, Thomas F. (No. 1)	"	"	17,	1886
*Trainer, Edward	"	December	17,	1887
*Taylor, Capt. John	"	March	18,	1889
Trainer, Henry J.	"	June	17,	1890
*Trainer, John	"	December	17,	1890
*Thacher, Arthur	"	"	17,	1892
Thompson, James	"	June	17,	1893
*Tierney, Thos. F. (No. 2)	"	March	17,	1896
*Thompson, Wm. J.	"	"	16,	1901
Torchiana, Wm. G.	"	June	17,	1901
Trainer, Joseph C.	"	March	17,	1904
*Taulane, Lewis A.	"	September	17,	1904
Tierney, Leo J.	"	"	17,	1904
*Trainer, Edward A.	"	June	17,	1905

Thompson, Wm. F.	elected	March	17, 1906
Thompson, John B.	"	"	17, 1908
Taylor, William R.	"	June	17, 1910
Tener, Hon. John K.	"	March	18, 1912
Thompson, Rev. Robert Ellis, L.L.D.	"	December	17, 1912
*Tilden, William T.	"	"	17, 1913
Trexler, Col. Harry C.	"	June	17, 1915
Townsend, William B.	"	September	18, 1916
Tierney, John J.	"	June	17, 1920
*Vaux, Hon. Richard	"	March	18, 1844
Vanneman, T. H.	"	"	17, 1890
Vincent, Joseph A.	"	December	17, 1897
Vare, Hon. William S.	"	June	17, 1907
Vanneman, Paul A.	"	March	17, 1908

*West, William 1771
*West, William, Jr. 1772
*White, John 1772
*Wayne, Gen. Anthony 1774
*Washington, Gen. George (Adopted Member) 1781
*Wilson, Joseph 1781
*West, Francis, Jr. 1783
*West, John 1786
*Watson, Matthew 1790
*Watson, William 1790
*Watts, Gen. Frederick 1790
*White, John 1790
*Wigton, John 1790
*Willis, Seth, H. M. 1790
*Williams, William 1790
*Workman, Benjamin 1790
*Wright, Alexander 1790
*Watt, Samuel 1795
*Wignell, Thomas 1802
*Wilson, Benjamin 1803
*Whelan, Patrick E. 1805
*Wallace, Joshua M. 1808
*Wheeler, J. J. 1808

*Worrell, Joseph 1808
*Weir, Silas E. 1809
*Whelan, Israel 1809
*Wray, William 1809
*Wikoff, Jacob C. 1811
*Wylie, Rev. Samuel B. 1811
*Wilson, James ..... elected March 16, 1814
*Wilson, William ..... " " 16, 1814
*Woods, William ..... " " 16, 1815
*Wilson, Benjamin 1816
*Wilson, James 1816
*Wilson, Motheral ..... elected March 15, 1817
*Wilson, Thomas 1820
*Whelan, William E. ..... elected March 5, 1822
*Wilson, John ..... " " 5, 1822
*Wiley, John ..... " " 16, 1825
*Woods, Joseph ..... " " 16, 1827
*Watres, Charles ..... " December 17, 1827
*Warren, Robert Grant ..... " " 13, 1831
*Watson, Charles C., Jr. ..... " March 14, 1832
*Watt, William ..... " " 14, 1832
*Wray, Andrew ..... " " 14, 1832
*Wilson, William B. ..... " " 13, 1835
*Watt, David ..... " December 17, 1835
*Waters, Edward ..... " March 17, 1837
*Wright, Archibald ..... " " 14, 1838
*Waters, John ..... " " 18, 1839
*Whelan, William ..... " June 17, 1839
*Williams, John ..... " March 17, 1840
*Wyle, Edward R. ..... " January 18, 1841
*Wilson, Robert Sterling ..... " March 17, 1843
*Wallace, William ..... " " 13, 1846
*Walsh, Robert F. ..... " December 17, 1846
*Wetherill, William, M.D. ..... " June 17, 1848
*Watt, William W. ..... " March 9, 1852
*Woodside, John ..... " September 17, 1852
*West, Col. John ..... " March 8, 1855
*Woodside, James ..... " " 10, 1856
*Whiteley, George ..... " " 4, 1859
*Wallace, Edward E. ..... " December 17, 1860

*Workman, Henry Wier	elected	March	10, 1865
*Wallace, Henry	"	"	17, 1867
*White, Richard P.	"	June	17, 1868
*White, John	"	September	17, 1869
*Whalley, Samuel	"	December	17, 1870
*Whitten, Alexander	"	"	18, 1876
*Walker, William H.	"	"	17, 1881
*Walsh, Philip J.	"	"	17, 1881
*Wayne, William	"	March	17, 1882
*Wilson, Stewart	"	September	17, 1882
*Whiteside, William	"	December	17, 1882
*Welsh, John	"	June	18, 1883
*Ward, John D.	"	March	17, 1884
*Wilhere, Maurice F.	"	"	17, 1884
*Whitherow, James P.	"	"	17, 1884
*Woods, Robert	"	"	17, 1884
Waters, William H.	"	June	17, 1884
Whelen, Jerome	"	"	17, 1884
Wanamaker, Hon. John	"	"	17, 1886
Wolff, Otto	"	March	17, 1887
*Wells, Joseph L.	"	September	17, 1887
*Ward, John A.	"	June	17, 1889
*Whiteley, James	"	March	17, 1891
Walsh, Andrew A.	"	June	17, 1892
*Woodside, John W.	"	"	17, 1893
*Walsh, Philip J., Jr.	"	March	17, 1894
*Welsh, Patrick J.	"	"	17, 1894
Wade, Angus S.	"	"	17, 1896
Ward, James B.	"	"	17, 1896
*Ward, John J.	"	"	17, 1896
Wade, Daniel	"	"	17, 1897
Wilson, John C.	"	June	17, 1898
White, George P.	"	September	17, 1899
*Whitehead, Alfred	"	March	16, 1901
*Williamson, Wm C.	"	"	17, 1902
Wilkinson, John J.	"	September	17, 1902
*Williamson, John D.	"	June	17, 1903
Walsh, Francis P.	"	September	17, 1903
*Woods, Terence R.	"	June	18, 1906
White, Robert G.	"	March	16, 1907

*Wilson, Albert Lapsley	elected	June	17, 1907
Wholey, Daniel F.	"	March	17, 1908
Waters, Daniel F.	"	June	17, 1908
Wall, William J.	"	March	17, 1909
Wiggins, John R.	"	"	17, 1909
Walsh, Basil S.	"	June	17, 1909
Willard, Fred. W.	"	"	17, 1911
Walsh, James E.	"	"	17, 1912
Wheeler, William T.	"	December	17, 1912
Wilson, William H.	"	"	17, 1912
Whildin, William G.	"	March	17, 1913
White, Louis P.	"	June	17, 1916
Woods, Charles	"	March	17, 1917
Walton, Hon. Henry F.	"	December	17, 1917
Wilson, Rev. John G., D.D.	"	March	17, 1920
*Young, Moses			1806
*Young, William			1809
*Young, Andrew	elected	March	13, 1835
*Young, David	"	"	17, 1882
*Young, Hon. John Russell	"	"	17, 1886
*Young, Sheppard G.	"	June	17, 1890
Young, William J.	"	March	17, 1894
Young, Hon. Jas. Rankin	"	December	17, 1896
*Yeager, Benjamin C.	"	"	17, 1908
Young, George W.	"	"	17, 1912
*Zehner, William D.	"	March	17, 1903
Zane, A. A.	"	December	17, 1918

Erin, the tear and the smile in thine eyes,
Blend like the rainbow that hangs in thy skies!
Shining through sorrow's stream,
Saddening through pleasure's beam,
Thy suns with doubtful gleam,
Weep while they rise.

Erin, thy silent tear never shall cease,
Erin, thy languid smile ne'er shall increase,
Till, like the rainbow's light,
Thy various tints unite,
And form in heaven's sight,
One arch of peace!

—THOMAS MOORE.

H 70 89

THE LIBRARY OF CONGRESS

THE LIBRARY OF CONGRESS

HECKMAN
BINDERY INC.
JUN 89
N. MANCHESTER,
INDIANA 46962